WEATHER FORECAST

Victoria and Vicinity, and Vancouver and Vicinity—Fresh to strong south and west winds; partly cloudy with showers at first; not much change in temperature.

Juan de Fuca to Estevan—Fresh to strong south and west winds; cloudy; mild, with rain.

The Daily Colonist.

(ESTABLISHED 1858)

COLONIST TELEPHONES

Advertising	Empire 4114
Business Office	Empire 4114
Circulation	Garden 1812
Job Printing	Garden 5241
Editorial Rooms	Empire 4111
Social Editor	Empire 11

NO. 139—SEVENTY-EIGHTH YEAR | VICTORIA, BRITISH COLUMBIA, FRIDAY, MAY 22, 1936 | TWENTY PAGES

FORESTRY TRAINING Labor Minister Announces Resumption of Scheme to Employ Youths in Woods—Page 5

CAPTURES GOLF TITLE Miss Pam Barton Carries Off British Women's Championship—Page 12

Boston Pilot *BATTLE IN MID-AIR* Tells of Desperate Struggle to Prevent Woman From Death Leap—Page 3

ALBERTA'S PREMIER CONTINUES TO SEEK HELP FROM OTTAWA

Negotiations With Prime Minister for Treasury Co-operation Expected to Close Today—Aberhart Wants to Put Finances in Order to Embark on Social Credit Scheme

OTTAWA, May 21 (CP).—Negotiations between the Dominion Government and representatives of the Social Credit administration of Alberta, and the debate in the Senate on proposed amendments to the British North America Act, were matters of chief political interest in Ottawa today.

Premier William Aberhart, the bespectacled schoolmaster who converted Alberta to the Social Credit idea in a whirlwind provincial election campaign last year, prepared for a final meeting tomorrow with Prime Minister Mackenzie King and his colleagues. He is seeking Federal Treasury co-operation in putting his financial house in order so that he may proceed with the machinery for distributing Social Credit dividends.

DEBATE IN SENATE

The British North America Act amendments, closely related to Mr. Aberhart's problems, were strongly opposed in the Senate on Tuesday by Rt. Hon. Arthur Meighen, Conservative leader, who urged his fellow members to give careful consideration before voting on the resolution. Rt. Hon. G. P. Graham last night moved adjournment of the

Continued on Page 2, Column 3

ASK VOTE ON WINES ISSUE

Moderation League Suggests Form of Ballot at Cabinet Interview

Though informed nothing would be done immediately, members of the Moderation League who saw the Provincial Cabinet yesterday about beer and light wines described their reception as encouraging and said that consideration had been promised.

The league asked simply that the Government ascertain the will of the people in the Victoria electoral district by an early plebiscite. Premier Pattullo announced that no decision had been reached, but that the matter was under review.

SUGGEST BALLOT

The form of the ballot suggested to the Cabinet by the delegation was as follows: "Do you approve of the sale of beer and wine with meals in licensed hotel dining-rooms under Government control and regulation?"

Such a plebiscite, the delegation argued, could be put by the Province under the Plebiscites Act, and in Victoria would carry, if the largely-signed petition already circulated by the league here was a criterion.

PROMINENT DELEGATION

The delegation included F. E. Winslow, Colonel Brooke Stephenson, B. S. Heisterman, R. H. Shanks, J. N. Findlay, J. K. Hodges, W. L. Woodhouse, Duncan MacBride, Harold Wilson, S. McClure, D. W. Spence, Alex Peden, A. M. Aitken, Carl W. Stocker, T. E. Sladen, C. K. Courtney, Thomas Kelway, P. W. Rookes, D. W. Davies, R. S. Stuart Yates, and Captain W. C. Merston.

TO INVESTIGATE WORKER'S FATE

British Government Taking Energetic Steps to Find Red Cross Man

LONDON, May 21 (AP).—The British Government "is taking and will take the most energetic steps" to clear up the whereabouts of a British Red Cross worker missing in Ethiopia, the House of Commons was told today.

Viscount Cranborne, Under-Secretary for Foreign Affairs, gave his assurance in the case of L. J. Bonner.

Bonner, a nursing orderly, had started by train for French Somaliland after undergoing treatment for ri[illegible] in Addis Ababa, where he had been bitten by a mad dog.

LOST OR APPROPRIATED

Lord Cranborne said Bonner was left behind at Diredawa on May 15, when he left the train to search for a bag containing money which "he had either lost or been deprived of."

Subsequently the British consul at Harar, near Diredawa, was informed of Italian claims that evidence had been found that Bonner had been employed by the Ethiopian army—an allegation the consul denied.

Urgent representations were made to Italian authorities two days ago by the consul when the arrest of Bonner was reported.

The Government, it was disclosed, is deliberating the question of the legation guard in Addis Ababa, raised informally by the Italians. Rome is seeking withdrawal of the detachment of Sikhs sent to Ethiopia before the war started.

EXPECTED AT DJIBOUTI

DJIBOUTI, French Somaliland, May 21 (AP).—The Havas News Agency reported tonight that L. J. Bonner, British Red Cross worker, whose disappearance precipitated official activity in London, will arrive here tomorrow.

The report gave no indication as to Bonner's whereabouts since he was arrested by Italian officials at the railway station at Diredawa.

Married Twice In Ten Minutes

KECSKMET, Hungary, May 21 (AP).—It took two wedding ceremonies, one annulment, and double licence fees for Karl Burjan to marry Helen Szedesi today.

After the city clerk read the ceremony before Burjan, Miss Szedesi and Burjan's best man, the official discovered he had married the woman to the best man.

Hasty annulment voided the marriage, a new licence was issued, and Burjan and Miss Szedesi became man and wife ten minutes later.

PAGE DIRECTORY

Comics	Page 17
Culbertson on Bridge	Page 4
Editorials	Page 4
Finance	Page 16
Jane Dixon	Page 17
Radio Programme	Page 9
Shipping and Travel	Page 15
Social Notes	Page 8
Sport	Pages 12, 13
Theatres	Page 14
"Tomorrow's Child"	Page 11
Women's Clubs	Page 7

CHINA QUAKES TAKE BIG TOLL

Hundreds Reported Killed in Interior—Many Buildings Leveled by Shocks

SHANGHAI, May 21 (AP).—Government authorities tonight prepared to rush aid to Szechuan Province after meagre and belated accounts filtered through telling of death and destruction wrought by a series of earth tremblors.

Hundreds died and other hundreds were injured when a rumbling shock shook Pingshun, leveling two-thirds of the buildings in the Central China city. Damage was unestimated, but reports indicated it would be high.

MAKING OFFERINGS

Fear-stricken Chinese heaped sacrificial offerings and boomed out their lament on huge native drums as they sought to appease the evil spirits they believed responsible for the shocks.

Similar quakes shattered buildings in Chugking and also in Lanchow in neighboring Kansu Province, although no deaths were reported in accounts reaching here.

Owing to transportation and communication difficulties no definite reports on the number of dead and injured and damage were expected to reach here for several days.

Pilgrimage Bookings Are Filled

OTTAWA, May 21 (CP).—No more bookings will be accepted for the Canadian Legion's pilgrimage to Vimy Ridge, it was decided at a meeting of the national committee here today. Lack of steamship accommodation was the reason given for closing the registrations.

The maximum that can be conveyed overseas is 6,000, and this figure was reached several months ago. At present there is a "waiting list" of 600 names. Their chance of participation rests entirely on that number dropping out.

The pilgrim ships sail from Montreal, July 16 and 17.

Withdrawal Sought From Addis Ababa

Sikhs of the 5th Battalion, 14th Punjab Regiment, part of the guard of the British Legation at the Ethiopian capital, who did fine work in protecting British and other foreigners when the city was at the mercy of looters before the Italian occupation. "Hints" are now being made by Italy that they are no longer required.

Serious Trouble Feared As Labor Dispute Grows Tense in Island Colony

Everest Climbers Face Race With Monsoon to Conquer Peak

By HUGH RUTTLEDGE
Leader, 1936 British Mount Everest Expedition
(Copyright, 1936, by the North American Newspaper Alliance, Inc.)

CAMP NO. 3, MOUNT EVEREST, Tibet, May 21 (By Wireless via Calcutta).—The 1936 British Mount Everest expedition, now encamped 7,500 feet below the summit of Mount Everest, is facing a desperate race with the monsoon. It has arrived at Ceylon ten days earlier than it was expected. If it crosses India at its usual speed, it should reach Mount Everest about June 10. Once the monsoon comes, further climbing will be impossible.

The climbers, who thus have only three weeks left, have experienced a further setback. A heavy snowfall has compelled the advance party to evacuate Camp No. 4, established last week at a height of 23,000 feet, and return to Camp No. 3, at the 21,500-foot mark.

The 1933 expedition, headed by the present leader, Hugh Ruttledge, fought its way to within 1,000 feet of the top of Mount Everest, only to be driven back by a monsoon that broke nearly a month ahead of schedule.

Four Left Adrift as Sudden List Throws Them Clear of Ship

Shifting Cargo of Amur Causes Mishap—Vessel Proceeds in Darkness Unaware of Plight of Four Men Rescued by Nootka

VANCOUVER, May 21 (CP).—Four members of the crew of the Vancouver freighter Amur arrived here today aboard the Nootka, after spending five hours adrift in a lifeboat in the stormy waters of Queen Charlotte Sound.

Nursing a battered hand and speaking through swollen lips, Second Officer Sinclair told how he and his three companions, Able Seamen J. Henderson, Bob Barber and J. McLeod, became lost from their vessel.

DEVELOPED LIST

The Amur was southbound for Tacoma with a cargo of concentrates from Stewart when the cargo began to shift and the Amur developed a thirty-degree list as she was off Egg Island at the northern point of Queen Charlotte Sound.

The situation became so serious

Continued on Page 8, Column 6

RAISES DUTY ON JAPANESE CLOTH

Roosevelt Orders Sharp Increase in Tariff After Collapse of Gentleman's Agreement

WASHINGTON, May 21 (AP).—With Government figures showing a sharp increase in Japanese exports of cotton textiles to this country, President Roosevelt today proclaimed an increase of about 42 per cent in tariff duties on the principal types of cloth received from that Empire.

The new rates—effective June 20—followed collapse of a "gentleman's agreement" to moderate Japanese textile exports to this country. They were recommended by the tariff commission, which last year conducted an investigation into the cost of production of domestic and foreign cloths.

The tariff increase will apply to bleached, printed, dyed or colored cotton cloths containing yarns the average number of which exceeds thirty but does not exceed fifty. Japan supplies more than 90 per cent of cotton cloths imports within this range.

HAVE LUCKY ESCAPE

STONEWALL, Man., May 21 (CP).—Lightning struck Alex Airth's farmhouse here today, wrecked the roof and foundation, smashed every window and set fire to the building. Of the five occupants, none was injured.

PAY LARGE SUM TO U.S. TREASURY

Canadian Distilleries Settle Old Claim for Customs Duties With Three Million Dollars

WASHINGTON, May 21 (CP).—A group of Canadian distilleries paid the United States Treasury $3,000,000 today and ended a situation which threatened to curb the heavy flow of liquor from the Dominion to the American market.

Neither the number of distilleries in the group, nor their identities, was made known here.

These distilleries, the Government charged, owed millions in customs duties on liquor which leaked into the United States during the long prohibition era. One hundred million dollars was mentioned unofficially as the amount of duties in arrears.

Fishermen and Port Workers Threaten to March On St. John's

STORES IN CARBONEAR CLOSED IN SYMPATHY

CARBONEAR, Nfld., May 21 (CP).—Militant fishermen and port workers of Carbonear threatened to march on St. John's 2,000 strong today to avenge a boycott in the capital against the new Longshoremen's Union here.

All stores in the town were closed today in sympathy with the laborers, but there were no disorders, and sixty police officers, rushed here from St. John's in answer to the threat tonight, found little to do.

Longshoremen in the capital had refused to unload cargo from Carbonear, and when a consignment of fish that had been sold was returned here, citizens of the town held an indignation meeting today.

GOVERNMENT INFORMED

Many of the irate fishermen were prepared to attack St. John's and the secretary of the meeting was instructed to inform the Government just how they felt about it.

Continued on Page 8, Column 7

BALDWIN WINS GREAT TRIUMPH

British Prime Minister More Firmly in Saddle After Fine Speech

LONDON, May 21 (CP).—Anticipations that Prime Minister Baldwin would denounce his critics at a Conservative Party banquet tonight proved unfounded when, in the course of a forty-five-minute speech, he did not allude to the recent attacks on his leadership. His speech was entirely devoid of personal reference.

The Daily Herald says the Prime Minister scored a personal triumph and made one of the most effective speeches of his career. When he sat down the whole company cheered him for several minutes. The Herald adds that the general opinion in the lobbies of Parliament is that Mr. Baldwin is now more firmly seated in the saddle than ever.

Newspapermen were not admitted to the banquet, and the guests were asked to keep the Prime Minister's remarks in strict confidence.

Vast Strike Is Ordered In Venezuela

MARACAIBO, Venezuela, May 21 (AP).—Shooting punctuated a demonstration of 20,000 residents of Caracas, unconfirmed reports said today, as labor unions here and in the capital began a forty-eight-hour general strike.

Workers sought dissolution of the National Congress, which the labor unions criticized as "hand-picked" by the late dictator, Juan Vicente Gomez.

Army, navy and police detachments patrolled this city after the strike committee invited all unions to participate in a demonstration.

BRITAIN'S NEW MINISTER OUTLINES DEFENCE WORKS

Sir Thomas Inskip Reveals Government Plans to Meet Possible War Emergency, While Stanley Baldwin Gives Italy Notice to Keep Her Hands Off Egypt and Palestine

Winston Churchill Utters Frank Warning of War Peril

LONDON, May 21 (CP).—The House of Commons turned to foreign affairs again today, Prime Minister Baldwin warning Italy that any interference on its part in Egypt and Palestine "will be considered as an unfriendly act—and treated accordingly." Sir Thomas Inskip, Minister for Defence Co-ordination, outlined the steps being taken by the Government to prepare the war industries for any emergency, while Winston Churchill made his usual powerful contribution to the debate.

A Liberal motion to reduce the appropriation for the defence co-ordination ministry was defeated, 207 to 115.

NO INTERFERENCE

"Under no circumstances," the Prime Minister declared, "will interference on Italy's part with the existing regimes in Egypt and Palestine be permitted. His Majesty's Government has made it clear in unmistakable terms that they would regard as an unfriendly act any attempt at interference in the affairs of the territory of Egypt, as an act to be repelled by all the means at their command."

Mr. Baldwin said the Government, in consultation with Egypt, was considering the defence of the Suez Canal "in view of the changed conditions caused by developments in the air."

CAIRO CONVERSATIONS

"Preliminary conversations are at present being held in Cairo with a view to negotiation of a treaty of alliance between this country and Egypt, and questions concerned with the protection of the canal are being

Continued on Page 5, Column 2

Dust Storm Puts Stop to Travel in Parts of Kansas

GUYMON, Okla., May 21 (AP).—A dust storm blew over this section of the Oklahoma Panhandle and north into Kansas today, limiting visibility to a few hundred feet. Business and travel were virtually halted at Hugton, in extreme Southwestern Kansas, by the fury of the storm.

Seeks Mark For Flight To Mexico

VANCOUVER, May 21 (CP).—Peter Dana, twenty-year-old aviator from Holderness, New Hampshire, will take off from Sea Island airport here at 4 a.m. tomorrow in an effort to break the Canada-to-Mexico junior record.

The present mark for the flight is thirteen hours, forty-seven minutes, held by Frank Kurtz, of Los Angeles, and set a year ago when he flew from Victoria.

Dana arrived here today from Seattle in his 125-horsepower lowwing monoplane, superintended refueling operations, then went to a downtown hotel to rest until take-off time.

BRITISH TROOPS ON THE MARCH

Infantry Battalion and Battery of Artillery to Reinforce Palestine Garrison

JERUSALEM, May 21 (AP).—A battalion of British troops and an artillery battery were en route tonight from Cairo to Palestine, where three British soldiers and two Jews were reported wounded in a shooting affray.

The British troops will reinforce the present Palestine garrison of two battalions and a company of light tanks. The Jewish Telegraphic Agency said their arrival would bring the military forces in Palestine to 3,500, almost double the normal number.

AMBUSHED A BUS

This agency stated all three British soldiers hurt, when Arabs ambushed a Jewish bus and four private cars on the Jerusalem-Jaffa Road, were seriously injured, while one of the Jews suffered major wounds. Troops scoured hills and villages in the vicinity tonight for the assailants.

The Jewish Telegraphic Agency reported it had reliable information that Arabs were preparing for important demonstrations tomorrow, the Moslem Sabbath.

An Arab general strike, which began on April 19 in protest against Jewish immigration and sale of land to Jews, was reported in some quarters to be collapsing.

Leap to Safety As Train Wrecks

BEND, Ore., May 21 (AP).—Twenty men leaped to safety from a fast-moving work train today just before the locomotive and cars plunged from the track. The train, a steel-laying unit, went out of control when the wheels failed to hold on a grade during a heavy sleet.

No one was seriously hurt. Report of the mishap was received here from the Gorge Country in the Paulina Mountains.

CAMPAIGN STARTING

Hon. Dr. S. F. Tolmie Showered With Congratulations On Nomination

Hon. Dr. S. F. Tolmie, Conservative candidate in the Victoria Federal by-election, will be the guest-speaker before Ward Three Conservatives, meeting at 8 o'clock this evening in the Conservative Rooms, Campbell Building.

Yesterday at his home at Cloverdale, Dr. Tolmie was showered with congratulations by wire and telephone, as soon as the announcement he had accepted nomination became public. Calls continued all day.

Meanwhile, Federal arrangements already set in motion for nominations on June 1, advance polls on June 4 and 6, and polling on June 8, were driving all parties forward here to prepare for a short, sharp campaign.

COMMITTEE ROOMS

Conservatives opened committee rooms for Dr. Tolmie at 637 Fort Street, where the telephone number Garden 7135 was assigned, while F. A. Willis, campaign manager, set about attending to the multitudinous details that must be arranged before a candidate can be formally nominated on June 1.

Nominating convention for the Victoria Liberal Association is to be held at the Chamber of Commerce rooms on Wednesday next.

C.C.F. clubs are to hold their convention on Saturday at C.C.F. headquarters.

So far there has been no mention of possible candidates outside of the three organized parties.

Among out-of-town messages received by Dr. Tolmie was one from Rt. Hon. R. B. Bennett, who expressed cordial good wishes for a successful campaign.

Montrealers Flee Before Rising Flood

MONTREAL, May 21 (CP).—Thirty-three Summer cottages in municipalities adjacent to Montreal were deserted tonight as residents fled before swirling flood waters.

The Belair Bridge, twenty-five miles south of here, the connecting link between Rosemere and Ste. Rose was barred to heavy traffic because of the rising Mille Iles River.

Every river and lake within a radius of twenty-five miles of Montreal, fed by the Ottawa River was reported at flood stage. Heavy damage has been inflicted on low-lying farmlands.

EXPULSION IS INACCEPTABLE

France Objects to Expulsion Of Priest—Refuses to Withdraw Troops

PARIS, May 21 (AP).—The French Government termed the expulsion of a Catholic priest from Ethiopia by Italian forces "inacceptable" tonight and a protest to Rome seemed likely.

The Government likewise refused to withdraw troops from Diredawa, Ethiopia, despite an Italian request, or to permit railroad shipments of Italian supplies.

Joseph Paul-Boncour, acting Foreign Minister, called the expulsion from Ethiopia of Monsignor Andre Jarosseau, seventy-eight-year-old head of Roman Catholic missions there, "inacceptable."

An authoritative source said a protest is being withheld until the order is officially confirmed.

WAIT FOR VATICAN

Officials also awaited the Pope's reaction, saying international law requires the Vatican's consent for the replacement of missionaries.

Mgr. Jarosseau, who has been in Ethiopia for fifty years doing much work among lepers, was ordered from the country on grounds of having made "hostile demonstrations against Italy."

Paul-Boncour went into conference with Charles Roux, French ambassador to the Vatican, and later said Count Charles de Chambrun, ambassador to Rome, might make representations to Premier Mussolini.

LOGGERS VOTE TO REMAIN AT WORK

"Flying Squadron" Seeking to Engineer Strike Return With Campaign Unsuccessful

The "flying squadron" of between seventy-five and 100 striking loggers, traveling in four motor trucks and equipped with tents, bedding and cooking equipment, who made camp one mile south of Campbell River early on Thursday morning, and later unsuccessfully tried to pull out the men at the Elk River operations, proceeded to Bloedel, a few miles distant, last night and addressed the men at work there for Bloedel, Stewart & Welch.

The voting that followed showed 136 for remaining at work, while forty-nine favored a strike.

Another vote was taken at Camp Elk River, resulting in ninety-six against a strike, forty-eight for walking out and twenty-one spoiled ballots. The "flying squadron" then returned to their camp. Conditions were reported as quiet, with not the slightest disorder occurring.

Issue Programme For Celebration; Will Start Today

Schools Sports Scheduled for This Afternoon—Firemen's Demonstration Is New Feature—Drumhead Service Will Be Impressive

WITH the holding of the Victoria public schools sports at the Willows this afternoon at 2 o'clock, Victoria's May 24 celebration will get under way. Also opening today are the carnival shows at the corner of Blanshard and Cormorant Streets. It will be children's day at this carnival on Saturday, with the Protestant Orphanage children as guests of the committee.

Tomorrow the I.O.D.E. Empire Day ceremony will be held in Parliament Square at 10 a.m. This will be followed by a band concert on the main streets of the city to be given by the 5th (B.C.) Coast Brigade Band between 10 a.m. and 12 o'clock noon.

At 2:45 p.m. on Saturday a band

Continued on Page 3, Column 3

Driving Power of Christ Is Needed Speaker Declares

Rev. Canon Harold G. King, M.A., Delivers Challenging Address at Ascension Day Service Held By Victoria Rural Deanery in St. John's

"LET'S get away from tinkering with the machinery.. Let us put the driving power of Jesus Christ into these questions," Rev. Canon Harold G. King, M.A., rector of St. Paul's Church, Vancouver, declared at the conclusion of his address at the Ascension Day service of praise and thanksgiving held by the Victoria Rural Deanery in St. John's Anglican Church last night.

The questions he referred to in his challenge at the close of his sermon were movements that beckoned the church to bestir itself, such as marriage and divorce, social and economic reforms, the youth problem and many others.

Canon King opened his address by deploring the neglect that had been given to the festival of the Ascension. The Ascension, he said, was regarded too often as something vaguely distant — something that was not practical politics, or something that did not fit into one's more practical life.

Yet the Ascension was the fulfillment of Christ's complete life. It was His triumph, and consequently it should mean something real to mankind. He urged his listeners to share in Christ's triumph, but this could not be done unless one dwelt in Christ.

PRACTICAL EXAMPLES

The speaker proceeded to give some practical examples of how the church and its members could respond to this appeal. There were many indications of "movements in the treetops of the church today, warning up to bestir ourselves to dwell in the heart and mind of God."

He reminded his audience that the world today was witnessing a social and economic revolution. Many methods were being tried, and all seemed fantastic, but in every case "the world is seeking the Holy Grail of the brotherhood of man. Where does the church stand?" he asked.

He then launched upon an explanation of a reform introduced at the synod meeting in his own diocese recently, and, despite the marked cleavage from old customs, that reform had been enthusiastically adopted. It showed that some attempt was being made to face the economic and social problems, but even greater careful and prayerful study should be given to these problems, he contended.

DIVORCE PROBLEM

"We need, too, to bestir ourselves in the matter of religious education in the schools. Then there is marriage and divorce. We hide behind canon five of the English Church. We place the soft pedal too much on specific questions. Divorce is a question that again needs careful and prayerful study and a courageous approach. "Divorce," he said, "brings belittling and lowering ideals to the minds of children."

He then took the fathers of the children, the businessmen and the professional leaders to task for their apathy in the religious education of their children in the Sunday schools. There were very few who volunteered to teach in the Sunday schools, he declared.

"You are willing to be Kiwanis big brothers, but stand aloof from the church's children," he stated, and then issued the challenge, which brought his sermon to a close.

The service was an impressive one, the choirs of all churches in the diocese being in attendance as well as all the clergy. To the strains of "See the Conqueror Mounts in Triumph," the choirs and clergy, attired in their church regalia, and with banners and crosses lifted high, marched in procession down the aisles of the church.

Very Rev. C. S. Qualinton, Dean of Columbia, led the congregation in chanting the Twenty-Fourth Psalm. Rev. N. E. Smith read the first lesson, starting at the ninth verse, Chapter 7 of the Book of Daniel, and Rev. Canon Chadwick read the second lesson, Chapter 1, of the Epistle to the Hebrews.

BISHOP PRESENT

Rt. Rev. H. E. Sexton, Bishop-Coadjutor of Columbia, stepped into the central aisle of the church, and read the prayers for the Royal Family, for the clergy, for extension of the Christian Kingdom, for the peace of the world, for all men according to their needs, and offered up thanksgiving for the blessing bestowed upon mankind. Rt. Rev. C. D. Schofield, Bishop of Columbia, also was present.

The hymns sung by the congregation were "Come Ye Faithful, Raise the Anthem," "The Head That Once Was Crowned With Thorns," "Hail the Day That Sees Him Rise," "Hail the Power of Jesus' Name," "Glorious Things of Thee Are Spoken," "O Worship the King" and "Ye Holy Angels Bright." The Magnificat and the Nunc Dimittis also were sung.

PRINTS

Pastel Shades in soft blues, greens, rose; small floral patterns. Sizes to 42. Moderately priced at $12.95

Scurrah's LIMITED
728 YATES STREET

"Chip-Proof" Enamelware
On Sale Saturday

36 Times More Durable Than Ordinary Enamel!

No doubt you have seen this beautiful enamelware advertised in the magazines. You have wanted it, too, but hesitated to buy it at regular prices. This Clearance Sale is your opportunity.

"Chip Proof" Enamelware is not only 36 times more durable but permanently beautiful. Colors are ivory and black, green and black or all red. Each piece has brilliant chromium cover and bakelite knobs.

It is the aristocrat of kitchenware. Easy to clean. Has vapor seal rims, straight sides and quick heat conducting black bottoms. Saves fuel and cooking time. It won't chip and lasts indefinitely. For the bride's shower no gift could be better.

THIS WEEK'S "GADGET"
NUT MEAT CHOPPERS
Just a few quick turns of the handle and you have a cupful of nut meats. Every kitchen needs one. Price 60c

	Sale Price
DOUBLE BOILERS, 1½-quart. Reg. $6.25	$5.15
STRAIGHT SAUCEPANS, 2-quart. Reg. $4.20	$2.75
TIPPED SAUCEPANS, 1-quart. Reg. [illegible]	$1.75
TIPPED SAUCEPANS, 2-quart. Reg. $2.70	$1.95
COVERED SAUCEPAN, With strainer. Reg. $5.00	$3.95
DUTCH OVEN, 4-quart. Reg. $5.75	$4.55
DUTCH OVEN, 6-quart. Reg. $5.75	$4.95
TEA KETTLES, 4-quart. Reg. $7.50	$5.25
TEA KETTLES, Red, 4-quart. Reg. $7.50	$5.95
KETTLES, Vapor Seal Cover, 6-quart. Reg. $6.25	$4.95
FRYERS, Vapor Seal. Reg. $8.70	$6.55
COFFEE MAKERS, 9-cup. Reg. $9.50	$6.95

COAST HARDWARE
1418 DOUGLAS STREET

BATCHELOR'S
PURE FOOD STORES
SELF SERVICE, POPULAR, PICK & PACK, JAMES BAY GROCERY

Week-End Specials

Creamery Butter 3-lb. lots
Nice Mild Cheese 17c lb.
Lard 2 lbs. 27c

MOTHER'S BEST FLOUR, 49 lbs. $1.65
PASTRY FLOUR, 8-lb. bags 24c
ROGERS' SYRUP, 5-lb. tin, 33c; 2-lb. tin, 15c
AUSTRALIAN SEEDLESS RAISINS, 2 lbs., 21c
ROYAL CITY PEAS, 2 tins 21c
AUSTRALIAN CURRANTS, 2 lbs. ... 21c
QUAKER CORN, 2 tins for 21c
Large SEEDED RAISINS, 2 lbs. for 23c
Nice DATES, 4 lbs. 19c
BLUE RIBBON TEA, lb. 42c
RED BAG RECEPTION TEA, lb. 39c
JAMESON'S COFFEE, lb. 33c
KELLOGG'S CORN FLAKES, 3 pkts. 25c
ROMAN MEAL, pkt. 29c

King Lunches With Dean

His Majesty King Edward VIII received addresses from the Mayor and Corporation of Windsor, and from the Dean and Canons of St. George's Chapel, at Windsor Castle a few days ago. Our picture shows His Majesty arriving at the Deanery for lunch with the dean and clergy.

Grandi Confers At Foreign Office

LONDON, May 21 (AP). — Dino Grandi, the Italian Ambassador, and Sir Robert Vansittart, permanent Under-Secretary for Foreign affairs, conferred late today in Grandi's first visit to the Foreign Office since he handed it a copy of the Italian decree annexing Ethiopia.

The meeting aroused much interest because of reports of an impending Italian approach aimed at restoration of friendly Italo-British relations, but it was learned Grandi's visit was not a result of further instruction from Rome.

BROADCASTING FIRM LICENSED

Active List of B.C. Incorporations Filed This Week With Registrar

With authorized capital of $25,000, the Vancouver Island Broadcasting Association, Ltd., was incorporated yesterday, with registered offices at 110 Belmont House, Victoria. An active list of British Columbia incorporations during the week included:

Gibson Bros., Ltd., $50,000; Vancouver.

Hedley Chief Mines, Ltd. (N.P.L.), $1,250,000, in fifty-cent shares; Vancouver.

Morden's Drug Company, Ltd., $10,000; Vancouver.

Murray - Walters, Ltd., $10,000; Vancouver.

Oxford Motors, Ltd., $25,000; Vancouver.

Pacific Fruit Exporters, Ltd., $10,000; Kelowna.

Queen Bess Dress Company, Ltd., $15,000; Vancouver.

Reed, Phipps & Company, Ltd., $25,000; Vancouver.

Reliance Sales, Ltd., $10,000; Vancouver.

The Saint Raphael Liberal Catholic Society, under Societies Act, B.C.

Trident Packing Company, Ltd., $10,000; Vancouver.

Utility Acceptance Corporation, Ltd., $100,000; Vancouver.

Vancouver Island Broadcasting Association, Ltd., $25,000; Victoria.

Yee Lun Ark Kee, Ltd., $10,000; Vancouver.

No extra-provincial licences were granted during the period.

UNVEILS MEMORIAL

ATHENS, Ont., May 21 (AP). — Lady Tweedsmuir, wife of Canada's Governor-General, today unveiled a memorial cairn here in honor of soldiers from Athens who died in the Great War. Athens is about fifteen miles northwest of Brockville.

Presentation Will Be Made To Capt. Antle

A committee has been formed with the idea of presenting Rev. John Antle, retiring superintendent of the Columbia Coast Mission, with a "wee" house, to be built at Pender Harbor, and a small boat, without which he would be lost, in recognition of his wonderful work as founder and superintendent of the mission.

All those who desire to share in this tangible token of love and appreciation are asked to kindly forward their contributions to the honorary treasurer of the fund, Gordon V. Pearce, manager of the Canadian Bank of Commerce, 510 Hastings Street West, Vancouver.

FOUR A.M.

"Why are you looking in your purse?"

"To see if I am still thirsty."—Lustige Sachse, Leipzig.

JUNE BRIDE SPECIAL
WASHER, WRINGER and IRONER
$89.50 On Terms
Beatty Washer Store
1609 Douglas St. G 7511

B. M. Clarke
711 Yates Street
GRESHAM'S No. 340
Chiffon Hose
All silk and ringless
75c

General Electric Refrigerators
$5.00 DOWN
JAMESON ELECTRIC, LTD.
1121 Douglas St. E 1171

See the New "Aeroflame"
The gas-burning sawdust unit that has its own water jacket. Get one for your furnace or range.
Hatt's STOVE WORKS LTD
1221 Government Street

2318 Central Ave., Oak Bay—E 3429
W. E. TAPLEY
Builder and Contractor
Repairs—Remodeling—New Residences
Distinctive Designs—Modern Methods
Prices Right—Estimates Free

LIP-READING
Private Lessons by Appointment
DAY Trial Lessons Free NIGHT
B. S. H. TYE
Muller-Walle Teacher's Certificate
Phone E 9575 2631 Douglas St.
Phone 12-13-12-45 and 6-30-7-30

CONTINUES TO SEEK HELP FROM OTTAWA

Continued from Page 1

debate for that purpose and will speak when the Red Chamber meets on Tuesday night.

Mr. A. Hart has not made public the proposals he is presenting to the Government, but it is understood the main purpose of his visit is to discuss some compromise arrangement whereby he may obtain Federal Treasury support for his plan to refund $160,000,000 of provincial debt at lower interest rates.

DECLINE TO COMMENT

Prime Minister Mackenzie King and his associates have declined to comment on the Alberta situation, but it is anticipated some statement will be forthcoming when the discussions close. Mr. Aberhart expects to leave Ottawa tomorrow night.

The determination of the Government to make acceptance of Loan Council control a condition to future loans to the provinces has been maintained.

This being the religious holiday of the Ascension, Parliament did not sit, and the Senate stands adjourned until Tuesday. The Commons will sit tomorrow, however, but will observe Monday, May 25, as Victoria Day, and resume again on Tuesday. Government offices were open as usual.

INSTRUCTOR KILLED IN SKY FLEA CRASH

LONDON, May 21 (CP-Havas).—Squadron Chief C. R. Davidson, head of the Digby Aviation School in Lincolnshire, was killed today when a "sky flea" (a midget type of plane) which he was piloting crashed.

"Why are you crying, little boy?"
"Jack won't play with me."
"Why won't he play with you?"
"Because I am crying."—Gazzettino Illustrato, Venice.

Modernize Your Home

PAY LIKE RENT
only $1.50 per month!

Yes, madam . . . for the beautiful automatic Findlay Gasco shown on the left . . . you budget only 5 cents a day ($1.50 a month)! Full price of the range under these easy terms is only $90 (installed)! This is actually less than you could purchase one for cash!

You just pay three months in advance ($4.50) when you sign the order . . . then there are no more payments until the end of August! The Findlay Gasco has automatic oven heat control, smooth closed top with four high-speed burners, fully insulated oven and broiler oven, a roomy utensil drawer and an automatic lighter.

Besides the easy payments under the "Pay Like Rent Plan" there is also a special trade-in allowance for your old stove.

THE GAS RANGE
. . . twice as smart as ever before!

THINK back a few years to the gas ranges of another generation. Picture one in your mind . . . Now glance at the trim, modern console above. Isn't the change colossal? Visualize one in *your* kitchen. Think of the sparkling beauty it would add . . . the greater efficiency with its automatic control and modern features . . . the greater economy, ease, and cleanliness. The sleek model above is the Findlay "Gasco" which is being featured under the new B.C. Electric "Pay Like Rent Plan" for only $1.50 a month! Call at our Douglas Street Store and see these ultra-modern gas ranges. A generous allowance will be made for your old stove.

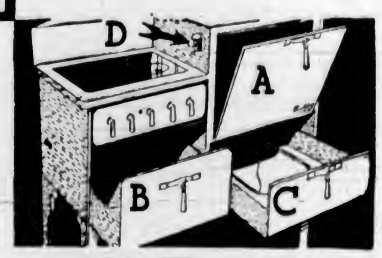

Check these *modern* gas range features. **A** is the large, fast, fully insulated oven of heavy cast iron . . . built for a lifetime of useful service. **B** is the roomy, rubber cushioned utensil drawer. **C** is the handy, insulated broiler oven. **D** is the automatic heat control dial that keeps oven temperatures at the exact degree you indicate . . . you dial your temperature just as you tune a radio.

EASY TERMS
B.C. Electric STORES

Wages Wild Battle In Mid-Air to Save Life of Passenger

Boston Pilot Tells of Desperate Struggle to Prevent Young Woman From Jumping Out of Plane—Held Her by Hair

BOSTON, May 21 (AP).—High above Boston Harbor, a veteran pilot waged a successful battle in a wildly-whirling plane today to save the life of an attractive young woman who attempted, he said, to plunge to death.

Half-standing in the open cockpit and still battling the struggling passenger, Pilot Charles W. Sutherland came down to a perfect "dead-stick" landing fifteen minutes later at East Boston Airport.

He guided the ship into the field with his left hand. His right held tightly the curly, chestnut locks of his passenger.

GUARDED IN HOSPITAL

Tonight the young woman, about twenty-two, was under guard in Boston Psychopathic Hospital. There, still weeping, she steadfastly refused to reveal her identity. Earlier, at police headquarters, Police Captain William D. Donovan said, her only answer to all questions was: "Just give me a gun."

The twenty-nine-year-old pilot for inter-city airplanes said his passenger, seated in the rear cockpit of the light bi-plane, had acted "sort of queer as we were flying over Boston Harbor at an altitude of 10,000 feet."

"So I turned," he continued, "and she seemed sort of squeamish. I asked her if she was all right. She nodded, but to be on the safe side, I dropped to an altitude of about 1,500 feet. Then I looked again.

SOMETHING TO HOLD ONTO

"She had ripped off her helmet and goggles. Her hair was blowing free. That came in handy later—it gave me something to hold onto."

Again he glanced around.

"The girl was almost all out of the plane. She had one leg on the wing, the other just inside the cockpit. She had a look like that of a cornered tigress in her eyes.

"I unfastened my safety belt—she had done that already—I reached back and grabbed her by the nape and threw her back into the plane."

FOUGHT LIKE WILDCAT

The pilot, a six-footer weighing more than 200 pounds, said the slightly-built girl "fought like a wildcat."

Finally, he relinquished his grasp on her hair for a time, and with his fist, struck her on the top of the head "about three minutes' worth."

"The ship," Sutherland continued, "went out of control several times as we struggled. Once, as it dipped, I was almost thrown out.

"I threw the ship into a speed turn and got a chance to change hands. Then we headed back toward the airport."

ISSUE PROGRAMME FOR CELEBRATION

Continued from Page 1

concert will be held in Parliament Square, and on hour later, 3:45 p.m., Miss Gwen Dewar will be crowned Queen of the May by Premier T. D. Pattullo.

On Saturday evening at 6:15 o'clock a softball game between the Bruins and Tigers will be held at Royal Athletic Park, while at 9 p.m. the May Queen Ball will be held in the Empress Hotel.

At 9 p.m. the illuminated torchlight parade will get under way at the C.P.R. wharf and follow a route along Belleville Street to Government Street, north to Humboldt, east to Douglas, north along Douglas to Yates and east to Quadra Street, where the procession will disband. The parade will be followed by a demonstration by the Victoria Fire Department on Yates Street. This feature will quite a spectacular one and will be in conformity with the illuminated parade. The firemen will carry brilliantly lighted torches as they speed up Yates Street.

DRUMHEAD SERVICE

The drumhead service to be held by the various military units in Victoria will take place at the Heywood Avenue grounds of Beacon Hill Park at 3 p.m. Sunday.

Naval, military, United States coast guard and veterans' units, with bands, will be represented. The service will be conducted by Capt. the Rev. Alan Gardiner, M.A., B.D., chaplain of the 5th (B.C.) Coast Brigade, and Capt. the Rev. E. F. Church, M.A., chaplain of the First Battalion, Canadian Scottish Regiment. Militia units will parade from the Bay Street Armories, commencing at 2:15 p.m. The route will be Douglas Street to Humboldt Street, to Rupert Street and then to the Mayors' Grove. The City Council will be represented at this service by Alderman Dr. J. D. Hunter.

TO TAKE SALUTE

At the conclusion of the service, the troops will march past a saluting base, established in front of Burns Monument, where the salute will be taken by Brigadier D. J. MacDonald, officer commanding Military District No. 11.

On Sunday morning the annual machine gun competition for the May Day Celebration Committee Shield will be held at Fort Macaulay at 9:30 a.m. Those competing are: "A" Company, 11th Machine Gun Battalion, C.M.G.C.; "D" Company, First Battalion, Canadian Scottish Regiment, and "D" Company, Second Battalion, Canadian Scottish Regiment.

MONDAY'S EVENTS

For Monday two softball games have been arranged at the Royal Athletic Park between the Silent Glows and Brunsdon's Boys at 10:30 a.m. and 6:15 p.m.

At the Willows fair grounds, the Victoria Day sports and race meeting will be held at 2 p.m., in aid of the two hospitals and the Solarium. This event promises to provide some thrilling finishes, as there is a large number of entries for the various events.

A band concert will be held on the main streets of the business section between 11 a.m. and 1 p.m. The J.B.A.A.-Vancouver regatta at the Gorge will commence at 3:30 p.m.

The closing feature of the celebration will be the military tattoo to be held by the 5th (B.C.) Coast Brigade on the Empress Hotel lawn at 8 p.m., followed by a fireworks display.

Hull's Queen of Trees

Miss Marcelle Amyot Is "Queen of the Trees" at Hull, Quebec, Where Officials Are Setting Out to Beautify the City by Planting Thousands of Trees. Miss Amyot Is Planting One in the City Hall Square.

LOPEZ IS SAID TO BE MAGICIAN

"Purveyor of False Information" Questioned at War Office, Paper Reports

LONDON, May 22 (AP).—The Daily Herald said today the mysterious Colonel Pedro Lopez, named by Foreign Secretary Eden as a "purveyor of false information" about Ethiopian war-time purchases, actually is Henry Lawrence, one-time music hall magician, of Merton, South London.

The paper stated Lawrence spent two hours at the War Office yesterday, where he was questioned by officers of the military intelligence department about his associations with the Italian Embassy.

Eden told the House of Commons on Monday that a self-styled "Colonel Pedro Lopez" provided "fabricated evidence" to Italy that Ethiopia bought dumdum bullets in England, and that the Foreign Office had warned the Italian ambassador of the man's unreliability.

The Herald said Lawrence, originally named Bernstein, was born in Lebourne, in 1872, and changed his name during the Great War, later accepting a number of aliases "for business reasons."

IS BRITISH SUBJECT

Eden said in the House of Commons on Monday that Lopez was a British subject of Polish origin, who posed as an arms purchaser for the Ethiopian Government, got samples from a munitions firm, and showed them to Italian officials as evidence that dumdum bullets were being sent to Ethiopia with the connivance of the British Government.

Sir John Simon, Home Secretary, declared in the House today that Lopez was British born and therefore could not be deported.

Lawrence was said to have told The Daily Herald that he offered his services to the Italian Embassy and agreed to obtain information for it in London.

"I never had a penny from them (the Italian Embassy) apart from expenses," The Herald quoted Lawrence. "That's why I broke away."

COMPLAINING OF STATE OF ROADS

Malahat Board of Trade Makes Suggestions for Improvement—Considering Public Landing

SHAWNIGAN LAKE, May 21.—The monthly session of the Malahat Board of Trade was held in the Masonic Hall, Mill Bay, on Wednesday evening, with W. Mudge presiding. A discussion of the Shawnigan Lake annual gala day led to the decision to get in touch with the Farmers' Institute, with the suggestion that the two organizations combine on that day to make one big home products stall with locally-grown produce.

A letter will be sent to the Public Works Department on the state of the roads in the district, commenting on the impracticability of patching and suggesting that the roads be torn up and regraded. An appeal will also be made in this connection for a central mixing plant on the Island Highway at Mill Bay.

In regard to a public landing at Cliffside, a letter was read from J. Forde, Federal Public Works Department, stating that a representative from the department would consider the matter.

EXPECTING TO BRING GREAT NUMBERS OF TOURISTS TO COAST

Chicago, Milwaukee & St. Paul Railway will do its share in bringing a great number of tourists from the Eastern and Middle States to the Pacific Northwest and Victoria this Summer, E. H. Wilde, St. Paul, general passenger agent, stated yesterday at the Empress Hotel.

Business conditions in the Middle States were "quite promising," said Mr. Wilde, who was of the opinion this would lead to a heavy travel to the Pacific Coast. Already the bookings were unusually good.

SHERIFF MUST PAY FOR LYNCHED NEGRO

NEW ORLEANS, May 21 (AP).—A Federal Court jury awarded $2,500 to the parents of a lynched negro today in a damage suit against a sheriff. The verdict directed Sheriff Lezin H. Himel to pay the damages to Louis and Lilly Moore. Their sixteen-year-old son, Fred Moore, was lynched in 1933.

ARTHUR H. EVANS TALKS ON PRESS

Stresses Need for Greater Circulation of Working Class Papers And Reviews Regina Riots

Arthur H. Evans, leader of the on-to-Ottawa trek of relief-camp strikers during the Summer of 1935, addressed a public meeting in the C.C.F. Hall, Fort Street, last night. His subject was "The Press and Its Relation to the Issues of the Day."

The first hour of Mr. Evans' address was devoted to a review of the Regina riots and the reading of telegraphic correspondence between officials of the R.C.M.P. at Regina and the authorities at Ottawa preceding the Dominion Day riot, which culminated in the arrest and trial of a number of strikers.

Mr. Evans' main appeal was for increased circulation of papers sympathetic to the workers' viewpoint. He maintained the press of Canada, for the most part, championed the cause of the capitalist class, and he expressed the demands for a workers' press. Following his address, he conferred with a group for the purpose of organizing a press committee for active work in the Victoria and district areas. Peter Wilson was chairman of the meeting.

Board of Trade Officers Named

CRANBROOK, May 21 (C).—William G. Ternan, president of the Rossland Board of Trade for the past twenty-seven years, today was named president of the Associated Boards of Trade of Eastern British Columbia. He succeeds Noble Binns, of Trail, retiring after holding the presidency eighteen years.

The resolutions committee includes E. K. Stewart, of Fernie and H. A. McKowan, of Cranbrook.

DIESEL BUS MAKES TOUR

De Luxe Coach Lines Vehicle Visits Up-Island Communities

Surging up all hills with power to spare, Vancouver Island Coach Lines, Limited, new Diesel-powered de luxe passenger coach, carried a party of representative businessmen on a good-will tour to Duncan, Chemainus, Ladysmith and Nanaimo yesterday. The big all-steel vehicle is expected to enter Victoria-Nanaimo service next week. It carries thirty-five passengers in luxurious comfort.

Included in the party were Aldermen T. W. Hawkins, James Adam, R. A. C. Dewar and Edward Williams; Reeve William Crouch and Chief of Police Allan Rankin, Saanich; James Macfarlane, general agent, Canadian Pacific Railway; J. L. Tait, managing director of The Daily Colonist; Bruce A. McKelvie, managing editor of The Daily Colonist; M. C. Davies, Provincial Department of Public Works; William Luney; Jack M. Scoular, manager of Island Freight Service, Ltd.; Claude Thicke, managing director of Hayes Manufacturing Company, Ltd., Vancouver, builders of the coach; J. P. D. Malkin, president of the company; James Parfitt; J. A. Bostock, mechanical superintendent; G. Conway Parrott, passenger agent, C. L. Wilson, office manager, and Harold Husband, manager of Vancouver Island Coach Lines, Ltd.

MAKES GOOD TIME

Leaving Victoria at 9:42 o'clock in the morning, the coach arrived at Duncan at 11:27 o'clock. A fifteen-minute stop was made at the summit of the Malahat and a detour taken at Goldstream to avoid a section of freshly-tarred highway.

Mayor James Greig, Hugh Savage, M.P.P., and a throng of residents met the coach at Duncan. They inspected and admired the bus' long flowing lines, large rear luggage compartment, air-conditioning apparatus, individual lights, tiny paneled mirrors, foot-rests and head-rests for each passenger. Many tried the soft air-cushioned seats.

Following a short stop at Chemainus, the coach pulled into Ladysmith at 12:30 o'clock. Mayor W. W. Walkem and several aldermen greeted the passengers. Leaving Ladysmith at 12:44 o'clock, the coach arrived at 1:10 o'clock, where passengers made their headquarters at the Malaspina Hotel. A crowd was waiting the arrival of the glistening machine.

NANAIMO LUNCHEON

At a luncheon provided by Vancouver Island Coach Lines, Ltd., Mayor John Barsby extended a hearty welcome to the visitors. He said the new coach would be a great asset to Nanaimo, and congratulated the company for its highly satisfactory Island services. He also declared the Island was going ahead and that business was better in Nanaimo.

Other invited guests were W. Crayton, manager, Home Oil Distributors, Ltd.; Barrie Goult, Nanaimo Free Press; R. R. Hindmarch, Nanaimo Daily Herald; John Hunt, manager, Canadian Collieries, Ltd., and W. P. Macdonald, manager, Nanaimo-Duncan Utilities.

Mr. Husband, chairman, paid tribute to drivers, office staff and mechanical staff of the Coach Lines. He also congratulated Hayes Manufacturing Company, Ltd., for the new coach.

MAKES FIRST RIDE

Alderman Adam, making his first bus ride, congratulated Mr. Husband and hoped the company's business would double. Reeve Crouch gave the history of the Coach Lines. Mr. Parfitt told how those interested in the business had the utmost faith in the manager. Mr. Malkin related that the coach was 75 per cent British Columbian and 25 per cent English, which he thought was an unbeatable combination.

Leaving Nanaimo at 2:50 o'clock, the new coach arrived in the Victoria depot at 5:55 o'clock. Stops were made at Malahat Lookout and Duncan. All passengers were loud in their praise of the speed and comfort of the vehicle. John H. Sykes was the driver.

Obituary

BURT — The funeral of Arthur Burt, aged seventy years, who passed away at the Jubilee Hospital on May 14, will take place this afternoon at McCall Bros.' Funeral Home at 2 o'clock. Interment will be in Ross Bay Cemetery. Mr. Burt was born in England and had been a resident of this city for the last forty-five years.

ROBERTA — The remains of Guiseppi Roberta, aged seventy-eight years, of 531½ Johnson Street, who passed away on May 14 at the Jubilee Hospital, are resting at McCall Bros.' Funeral Home. Services will be held at St. Andrew's Cathedral this morning at 9 o'clock, after which interment will be in Ross Bay Cemetery. Mr. Roberta was born in Italy and had been a resident of this city for the last forty years.

NICHOLAS—Private funeral services for the late Benjamin Charles Nicholas will be held in Hayward's B.C. Funeral Chapel this afternoon at 2:30 o'clock, Rev. W. G. Wilson, D.D., officiating. Interment will be made in the family plot in Ross Bay Cemetery.

WALTON — Funeral services for Mrs. H. Walton, who passed away Wednesday, will be conducted on Tuesday at 2 p.m. at Sands' Mortuary Chapel, Rev. James Hood officiating. Interment will be made in Royal Oak Burial Park.

LINDQUIST—In the presence of relatives and many friends, the funeral of Mrs. Esther Lindquist, who passed away on May 18, took place yesterday afternoon. Rev. T. G. Griffiths conducted the service during which the hymns, "Peace, Perfect Peace", and "Abide With Me," were sung. The following acted as pallbearers: J. Holliday and H. Holliday, brothers of the deceased; George F. Haley, J. Fagerberg, A. Watkins and R. Beecher. The remains were laid at rest in the family plot at Royal Oak Burial Park.

Inquiry Into Mine Disaster Opening

HALIFAX, May 21 (AP).—In a Moose River farmhouse, not far from the mine where three Toronto men were entombed by a cave-in on Easter Sunday night, formal inquiry into the disaster which claimed the life of Herman Magill will open tomorrow.

Dr. D. E. Robertson and Alfred Scadding were rescued from the 141-foot level after being entombed for ten days.

Author Succumbs To Long Illness

NEW HAVEN, May 21 (AP).—John Chapman Hilder, forty-three, author and former editor of widely-known United States magazines, died late yesterday in a hospital here after a long illness.

He has been editor of The Delineator, associate editor of Vanity Fair, editor of Harper's Bazaar, The Elks' Magazine and others. He was born in London, and wrote under the name of "James Charlton" and "Clarkson Lloyd."

Escaped Lepers Turn Murderers

MANILA, P.I., May 21 (AP).—New tales of terror were awaited by authorities today as they gave up hope of immediately recapturing six escaped lepers who killed seven Filipinos on their flight from the world's largest leper colony at Culion.

Constabulary men said the sextette probably reached Borneo in a stolen fishing craft whose crew of four they murdered.

Putting Price on Jim Crow's Leg

WINNIPEG, May 21 (CP).—It's going to be a tough season for Old Jim Crow. The Manitoba Government followed the lead of Saskatchewan today by offering prices ranging from $1 to $100 to marksmen who return price tags attached to leg bands of crows liberated at fifteen areas in the province.

MISSING LAD WAS JUST PLAYING TRUANT

TRAIL, May 20 (CP).—Reynold Konschuk, sixteen, missing since Monday from his home, was found hiding in a building here today. He had been playing truant from school and told police he had left home for fear of punishment. He had been believed drowned.

PIGGLY WIGGLY

★ REMEMBER YOUR HOLIDAY NEEDS

and shop from this specially selected list of week-end specials

At All PIGGLY WIGGLY STORES

FRIDAY and SATURDAY

May 22 and 23

PICNIC SUGGESTIONS

VEAL LOAF—Libby's, 7-oz. tin	15c
CORNED BEEF—Helmet, 1's, tin	11c
CHICKEN—Aylmer Boneless, 7-oz. tin	27c
LUNCH TONGUE—York or Globe Brand, 12-oz. tin,	25c
SARDINES—King Oscar, ¼'s, tin	11c
SHRIMPS—Wet or Dry Pack, 1's, tin	17c
POTTED MEATS—Banquet Brand, ¼'s, tin	6c
STUFFED OLIVES—Libby's, 8-oz. bottle	20c
RIPE OLIVES—Lindsay (large size) buffet tin	10c
KRAFT or VELVEETA CHEESE, ½-lb., 15c; lb.,	27c
McLAREN'S CREAM CHEESE—Small, 9c; medium,	13c
PICKLES—Maple Brand, Sweet Mixed, 28-oz. jar	25c
PEANUT BUTTER—Squirrel Brand, 2-lb. tin	25c

LIME CORDIAL GRANTHAM'S 26-oz. bottle 27c

FELIX GINGER ALE 7c refund on return of empty bottles—12-oz., doz. 99c

BETTA BISCUITS IMPORTED ENGLISH BISCUITS FIVE VARIETIES Fancy Assorted, Arrowroot, Shortcake Bourbon, Digestive 2 pkgs 25c

RITZ BISCUITS Christie pkg. 15c

FIG BARS Red Arrow per lb. 15c

HONEY GRAHAMS Red Arrow 1-lb. cello pkg. 20c

PURE OLIVE OIL NAPOLEON BRAND 32-oz. tin 67c 16-oz. tin 39c 8-oz. tin 22c

Peas FRASER GOLD — Excellent Quality. Medium size, sieve 1 (limit 4), 2's 2 tins 19c

Pineapple SLICED SINGAPORE— 2's equal 3 tins 25c

Marmalade EMPRESS SEVILLE ORANGE 32 oz. 22c

Jams Sundale Loganberry 1-lb. tin 37c

FRESH COFFEE Ground when purchased, to suit your individual method of preparation. SUNDALE—Finest quality, lb. 33c SUNRISE—Excellent blend, lb. 29c

CATSUP AYLMER 12-oz. bottle 13c

CHILI SAUCE AYLMER 12-oz. bottle 15c

PINEAPPLE BIRKS, sliced or crushed tin 12½c

ROYAL CITY

PORK and BEANS—16 oz	4 tins 25c
PORK and BEANS—large 2½'s	2 tins 23c
SOUPS—Tomato or Vegetable, 1's (Limit 4)	4 tins 25c
SPINACH—10½ oz. tin	2 tins 15c
DICED BEEF—2's, tin	9c

FLOUR ROYAL HOUSEHOLD 49 lbs. $1.69 24 lbs. 85c 7 lbs. 27c

Wild Rose Pastry Flour 7-lb. bag 29c

BUCKERFIELD'S

PANCAKE FLOUR	2 pkgs 25c
OLD ENGLISH MEAL—pkg.	21c
FAIRYLIGHT CAKE FLOUR—pkg.	22c

Baking Powder Sundale, pure, 12 oz 12c

Pure Extracts SUNDALE, LEMON OR VANILLA 2-oz. for 14c 4-oz. for 23c

DOG FOOD DR. BALLARD'S CHAMPION Per tin 10c

FRUIT and VEGETABLE SPECIALS

Oranges, Sunkist, large, dozen	29c
Apples, orchard run, Winesaps, 5 lbs	21c
Apples, orchard run, Rome Beauty, 5 lbs. for	25c
Bananas, firm fruit, 3 lbs.	27c
Cantaloupes, firm, 9c 3 for	25c
Grapefruit, large, 5 for	25c
Rhubarb, No. 1 local, 2 lbs.	5c
Asparagus, B.C., 2 lbs.	25c
Carrots, large bunch	5c
Cucumbers, hothouse	13c
Green Peas, fresh, 3 lbs.	25c
Lettuce, large firm heads, 2 for	13c
Tomatoes, hothouse, No. 1, lb.	23c
Spinach, local, 2 lbs.	7c
New Spuds, white, 3 lbs.	21c
Potatoes, dry belt, 10 lbs.	21c
Potatoes, local Gems, 10 lbs.	17c
Coconuts, medium, 2 for	7c

MARKET SPECIALS 739 FORT STREET

CHOICE VEAL—Boned and rolled, lb.	18c
Spring Frying Chicken	35c
3 for	$1.00
Local Fowl, lb.	23c
Meaty Pot Roasts, lb.	10c
Lean Brisket Beef, lb.	7c
Rump Roasts, lb.	19c
PREMIUM OVENIZED HAMS Half or whole, lb 25c Centre slices, lb	35c
MAKE YOUR OWN MEAT LOAF From Beef, Pork and Veal, carefully mixed and minced, lb.	15c
Rib Mutton Chops, lb	20c
Loin Mutton Chops, lb.	25c
Cottage Rolls, lb.	23c

RINSO Banks the clothes clean (limit 2), large pkg. 21c

LUX FLAKES large pkg. 22c

Royal Crown Cleanser per tin 5c

Royal Crown Soap (limit 6) 3 bars 10c

EUREKA BLEACH per bottle 8c

MATCHES Eddy's Blue Ribbon 3 boxes 25c

BAKEASY SHORTENING 2 lbs. 27c

EGGS Grade A Large, Loose dozen 25c

BUTTER PIGGLY WIGGLY—First Grade lb. 23c 3 lbs. 65c

BREAKFAST FOODS

SHREDDED WHEAT, pkg.	10c
GRAPE-NUTS, pkg.	15c
QUAKER PUFFED WHEAT, pkg.	10c

SALMON

PINETREE (limit 4) tins	2 for 11c
RED BREAST Fancy Quality Red Spring, ½'s, tin	10c

JELLY POWDERS Sheriff's Lushus 3 pkgs 23c

SALAD DRESSING MIRACLE WHIP 8-oz. for 18c 16-oz. for 31c

BACON PIGGLY WIGGLY—½-lb. Sliced Side 2 pkgs 29c

Piggly Wiggly Stores Will Be CLOSED All Day MONDAY, May 25

ESTABLISHED 1901

Angus Campbell & Co. Ltd.

1008 GOVERNMENT ST.

SMART HOLIDAY ATTIRE FOR WOMEN AND CHILDREN

REASONABLY PRICED

No Doubt About It

THE STANDARD HAS THE SELECTION and the Quality

737 Yates

★ PHONE EMPIRE 0032 FOR HOME DELIVERY

Whatever way you spend the long holiday week-end, some Lucky Lager for your refreshment will make it more restful and pleasurable.

It is a mark of good taste to serve Lucky Lager on any occasion. No other beer offers the same assurance as to quality.

AGE AND PURITY GUARANTEED BY $10,000 BOND

Same Price as Ordinary Beers

BE SURE TO ORDER EARLY TO AVOID ANY DISAPPOINTMENT IN SERVICE

COAST BREWERIES Limited

VANCOUVER NEW WESTMINSTER VICTORIA

This advertisement is not published or displayed by the Liquor Control Board or by the Government of British Columbia.

The Daily Colonist

Established 1858

The Colonist Printing and Publishing Company Limited Liability

J. L. Tait, Managing-Director

Subscription Rates by Carrier and by Mail in Districts Contiguous to Victoria, Served by Colonist City Carriers:

Yearly $12 00
Monthly 1 00

All subscription rates payable in advance. Mail subscribers are requested to make all remittances direct to The Daily Colonist.

Subscribers in ordering change of address should be particular to give both old and new address.

Subscription Rates by Mail:
To Canada, Great Britain, the United States and Mexico except districts as above:

Yearly $6 00
Half-Yearly 3.00
Quarterly 1 50

Friday, May 22, 1936

DR. S. F. TOLMIE'S CANDIDATURE

Conservatives of Victoria deserve hearty congratulation on their choice of Dr. S. F. Tolmie as their candidate in the Federal by-election of June 8. There is no more popular figure in the community, and no one who devotes himself more wholly and unaffectedly to any plans that are advanced for development, or any other plans that have to do with civic and provincial well-being. Dr. Tolmie has had wide political experience, and has the added advantage of having represented this constituency before in the Federal House, and during part of his period of representation he was a Cabinet Minister, holding the portfolio of Agriculture. For ten years he was the Member for Victoria, and those who recall that period know how faithfully he served his constituents, how loyal he was to the Province and how popular he became at Ottawa as a national figure. His administration of the Federal Department of Agriculture during his term of office was a complete success, for he is intensely interested, and unusually well informed, in all that pertains to the industry.

The Conservatives of this city could not have, from their midst, selected a candidate with wider political experience, or one who has, to a greater extent, endeared himself as an individual to all our citizens, whatever their shades of political thought. For long years Dr. Tolmie has been a personal institution here, one always ready upon request to lend his services to public effort for the public good. It is upon the unanimous request of the Conservatives of this constituency that he is again in the field, and there is no question at all that he can anticipate a very large measure of support from the citizens of Victoria, who have a deep admiration for him as one of the favorite sons of British Columbia.

A CANADIAN CAPTAIN OF INDUSTRY

About ten years ago—on May 15, 1926, to be exact—The Colonist commented editorially upon a notable event in the history of an outstanding commercial house in Eastern Canada, namely the Copp, Clark Company of Toronto. The occasion was a complimentary banquet given by his business associates to Mr. Henry L. Thompson, President of the Company, in celebration of the completion of his sixtieth year of service with the company.

Some interesting facts were mentioned concerning the distinguished career of Mr. Thompson as an honored veteran of the Canadian business world. Beginning as a junior clerk in the year 1866, Mr. Thompson, after rising steadily from one post of responsibility to another, became, in 1894, and has since remained, President of the Company.

The other day, Mr. Thompson, after having been continuously connected with the Copp, Clark Company for more than seventy years, and having for the greater part of that long period exercised a controling influence upon its policy and management, decided to resign from the office of President and retire from active participation in the affairs of the Company. Taken together in one view, the several aspects of Mr. Thompson's career form a unique and arresting picture. It does not often happen in the course of human affairs that a man should spend seventy years of life in the service of a single institution, hold the chief position within it for more than half of that period, conduct its affairs with ability and marked success, and during the process earn and retain the respect and affection of business men all over the country. It is from the lives and careers of such men that great and worthy business traditions of honest dealing and true service arise, traditions which never fail to vitalize our personal and national ideals. The favorite maxim in Mr. Thompson's philosophy gives a hint of the character of this distinguished captain of Canadian industry and commerce: "Buying and selling," he said, "involve more than the mere exchange of merchandise: They involve service; and sentiment looms large behind every business transaction."

THE SCHOOL AND THE TAXPAYER

Vernon, a town at the upper end of Okanagan Lake, enjoys an excellent reputation as a community which during these strenuous times has carried on efficiently, furnishing its citizens with the services usually provided in the way of water, sewers, streets, sidewalks, schools and the like and at the same time exhibiting a clean bill of financial health and soundness from year to year. Moreover, the rulers of Vernon have accomplished their task without unduly burdening its citizens with tax bills. There are about 4,000 people living in Vernon, the population having grown from 2,600 to approximately 4,000 between the census of 1911 and that of 1931.

Very recently a civic issue of the first importance has arisen in this efficiently-managed little city. The School Board, after much and careful consideration, decided that a new school building was necessary. Accordingly, it submitted a by-law for the approval of the ratepayers. Less than half of those legally entitled to vote went to the polls. Of those who did take the trouble to vote, 228 voted against the proposal and 221 for it. To pass, the measure required a three-fifths favorable majority, whereas it failed to secure even 50 per cent of the ballots.

It is quite impossible, of course, for outsiders to be certain as to the correct interpretation of the conduct of the citizens. Do they mistrust the good judgment of the School Board? The answer to this question is that, judging by the past history of the board, it enjoys the confidence of the ratepayers. When they elect a man to the School Board in Vernon they expect him to serve for a long time, twenty or thirty years, or thereabouts. One member has served for twenty-eight years and is still going strong, and there are other long records.

Has the zeal of the ratepayers for economy and freedom from civic debt prevailed over their sense of duty to the young and rising generation? Perhaps so, but the natural reflection is that if there had been more of this zeal for economy in the breasts of ratepayers in other communities there would not now be so many heart-rending appeals to the Province or to the Dominion to be saved from the penalties due to extravagance.

Nevertheless, the situation is admittedly a difficult one. The trustees are required to provide adequate accommodation and capable teachers. The ratepayers seem unwilling to agree with the board's proposals to this end. Their vote on the by-law is taken in some quarters as a vote of non-confidence, and the trustees are considering the question of resigning. An odd circumstance is that no one seems to want them to resign. Another is that everyone admits that the present buildings are "outworn, obsolete, inadequate, ill-ventilated makeshifts," to quote from an editorial article in The Vernon News. No doubt the problem will be solved in due course. In the meantime, perhaps the canniness or caution exhibited by the Vernon ratepayers conveys a wholesome moral to the ratepayers of less economical communities.

A FLYING MOTOR CAR

When the time comes that the flying motor car can take the air in a split second it will be able to overleap obstacles on the road, and human life and property will be much safer than at present. That kind of car so far is only in the experimental stages, but it is planned to have a machine which can run along the roads under its own power and also fly. Such a machine has been planned by the Cierva Autogiro Company. It is a two-seater, the passenger and pilot sitting side by side in an enclosed cabin. The engine is of ninety horsepower and mounted behind the seats. The drive can be taken through any one of three different shafts, one going back to the rear wheel for driving the machine along the road, one to the lifting motor for the take-off, and the third to the dual air screws for ordinary flight.

In the new invention the two front wheels are steerable by means of a rudder bar and fitted with brakes. There are no wings. It is designed for the Cierva "jump" take-off, which will permit it to rise vertically to twenty or thirty feet before beginning horizontal flight. The over-all length is twenty feet seven inches. Control in the air is by the single "hanging" stick employed in all the latest autogyro models. This eliminates all control surfaces, such as ailerons and rudder. The rotor blades can be folded when the machine is running along the ground. The new invention, if it can be perfected and made capable of a spontaneous take-off into the air, is the most hopeful prospect for safety on the roads likely to be devised.

In London during 1935 there were twenty-three murders of persons over the age of one year, the same number as in 1934. Ten of the offences were traced to seven persons who committed suicide. Arrests were made in respect of eleven other persons, four being found guilty and sentenced to death; five guilty, but insane, and one acquitted. In two cases of murder no arrest was made. London's record, considering that city's vast size, continues to be low in the matter of capital crime.

Dean Inge says: "Miraculous cures, necromancy, and other forms of supernaturalism have now more adherents than in the last century." He must be thinking of the manner in which so many persons embrace new economic panaceas.

A SOAK-THE-POOR TAX

A sales tax is a soak-the-poor tax. It places a far greater proportionate burden on the low-wage earner than any other form of taxation yet devised. So intolerable have its exactions been, when it was openly imposed so that the public could realize what they are up against, that in New Jersey and Kentucky it could not survive public opinion for six months. Both these states had to repeal their sales taxes in the face of an aroused public opinion. In Canada the sales tax is hidden, but it bears heavily upon the pocket of the harassed wage earner. Every article he buys will be definitely and unfairly increased in cost.

—The Cobourg World.

The Weather

Meteorological Office, Victoria, B.C., at 7.00 p.m., May 21, 1936.

SYNOPSIS OF WEATHER CONDITIONS

The barometer is rising over this Province, and rains have been general on the Coast, while mild weather continues in Okanagan and Kootenay.

Light rains, accompanied by thunderstorms, have occurred in the Prairie Provinces.

PRECIPITATION AND TEMPERATURES

(Precipitation for twelve hours to 5.00 p.m.; temperatures for twenty-four hours.)

	Rain	Min.	Max.
Victoria	.02	48	55
Nanaimo		51	65
Vancouver	.02	50	58
Kamloops		46	70
Prince George	.02	36	54
Estevan Point	.38	46	52
Prince Rupert	.72	40	48
Atlin	..	36	48
Dawson		32	58
Seattle	.01	52	62
Portland	.02	52	60
San Francisco		44	70
Spokane	Trace	42	62
Los Angeles	..	58	74
Penticton	..	40	
Vernon	..	51	
Grand Forks	..	44	68
Nelson	..	44	60
Kaslo	..	43	
Calgary	..		62
Edmonton	.02	44	60
Swift Current	Trace	42	66
Prince Albert	.01	44	62
Saskatoon		38	62
Qu'Appelle	..	44	68
Winnipeg	.12	56	66
Moose Jaw	..	46	66
Wednesday—			
Toronto	..	34	58
Ottawa	..	32	60
Montreal	..	36	54
Saint John	..	34	48
Halifax	..	40	50

THURSDAY

Minimum	49
Maximum	55
Average	52
Minimum on the grass	46

Weather, cloudy; sunshine, May 20, 2 hrs. 42 min.

5.00 P.M. WEATHER REPORTS

Victoria—Barometer, 30.17; wind, S, 6 miles, cloudy.
Vancouver—Barometer, 30.12; wind, SE, 4 miles; cloudy.
Kamloops—Barometer, 29.94, wind, SE., 6 miles, fair.
Prince George—Barometer, 29.84; calm; fair.
Prince Rupert—Barometer, 29.70; wind, SE., 12 miles; raining.
Estevan Point—Barometer, 30.10, wind, SE., 8 miles, raining.
Tatoosh—Barometer, 30.18; wind, SW, 4 miles; raining.
Portland—Barometer, 30.24; wind, SW., 4 miles, raining.
Seattle—Barometer, 30.18, wind, S, 20 miles, cloudy.
San Francisco—Barometer, 29.20, wind, W., 12 miles; clear.

The Observation Car

BY THE EDITORIAL STAFF

Multiple Blooms

Nature, this Spring, appears to have been showing her contempt for the severity of the late Winter weather, providing many normally single-flowered plants with multiple blooms. Numerous examples have been noted among daisies, daffodils, wild lilies and tulips. The other day a striking example of multiple-flowered tulips was received at The Colonist office from Miss Isobella Lawrence at Errington. One, a fine rich yellow, had two blooms on a single stem and the other, a mauve, had nine, five on a main stem, three on one offshoot and one on another. The stems were more than three feet long. Last year neither of the bulbs produced any flowers.—H.C.M.

• • •

Found, Jones' Rival

Remember back in 1930 when Bobby Jones, known then as the "Atlanta Wizard," made that grand slam in golf, sweeping the two British and American tournaments. When he finished that last round in the United States to complete the circuit, Bobby was twenty-four pounds lighter. Well, sir, I was out the other day hitting the ball at Gorge Vale with three others and one member of the party must have lost twenty-four pounds, plus a few ounces, going from one side of the course to the other, in the woods, bunkers and parts of the links never before explored. On nearly every hole this person had to retract his course looking for a club or two. A hole in his bag made the trip backwards necessary. Sometimes he walked 500 yards looking for an ancient mid-iron. That's not all; he lost his "pills," and finally one of his clubs, and then, when starting for home, he found his wallet missing. On several of the fairways he became dizzy looking for balls and fatigued himself going back and forth across the greens trying to find the cup. He said he shot a 58, but he didn't count the ones he was waving at. Oh, well, that's golf; more fun than a picnic.—J.D.

• • •

How Does He Know?

"He's a good horse that never stumbled, or a good wife that never grumbled," says an ancient Scottish proverb. We believe both to be rather rare . . . "My wife's thoughts are always above dress," our tobacconist friend told Broad Street Bertie. "Yes," chirped Bertie, "her mind is on a new hat" . . . Bill, the Broad Street barber, says the Sabbath means eighteen holes of golf for many businessmen . . . but golf is a trying game. Often the ball lies as badly as the player . . . We didn't know until the other day that there were seven standard time divisions on the North American continent. They are Alaska, Yukon, Pacific, mountain, Central, Eastern and intercolonial, each an hour apart . . . Some of the younger business men who dash out to gargle coffee several times a day to keep awake cannot realize why they are unable to sleep at night after a final cup . . . Do you know why some women have lily white hands? Because friend husband always does the dishes . . . If the pen is mightier than the sword, it now seems to be the time to show it . . . In a small Washington State newspaper, the editor had to run a public apology for an advertising slip. The main picture at the village theatre was listed as "The Washerman." It should have been "He Was Her Man" . . . Then there was the country editor who published the obituary of a man who was hale and hearty. His apology took the form of a notice in the birth column.—G.B.

• • •

Coolness Personified

Seen on a downtown street: A boy riding a bicycle with both hands off the handlebars, a pink ice cream cone in one hand and a yellow ice cream cone in the other, wobbling unsteadily from one side to the other as his attention alternated from the pink cone to the yellow, and from the yellow to the pink. What a pretty mess if the wobbles had terminated his gobbles with a crash on the cobbles!—R.L.P.

HUSTON PLAYS FOR PRESS

LONDON (CP).—The world premiere of the film, "Rhodes of Africa," in which the Canadian actor, Walter Huston, plays the name part, will be in aid of the Newspaper Press Fund.

SUNRISE AND SUNSET

Time of sunrise and sunset (Pacific standard time), at Victoria, B.C., for the month of May, 1936.

Date	Sunrise	Sunset	Date	Sunrise	Sunset
1	4 54	7 34	17	4 30	7 48
2	4 53	7 38	16	4 29	7 49
3	4 50	7 28	19	4 26	7 50
4	4 48	7 31	20	4 27	7 52
5	4 47	7 32	21	4 36	7 53
6	4 46	7 33	22	4 35	7 54
7	4 44	7 35	23	4 24	7 55
8	4 43	7 38	24	4 23	7 57
9	4 41	7 37	35	4 22	7 56
10	4 40	7 39	26	4 21	7 58
11	4 38	7 40	27	4 20	8 00
12	4 37	7 42	28	4 19	8 01
13	4 36	7 43	29	4 16	8 02
14	4 34	7 44	30	4 17	8 03
15	4 33	7 45	31	4 17	8 04
18	4 32	7 47			

The Meteorological Observatory, Gonzales Heights, Victoria, B.C.

FIFTY YEARS AGO TODAY

(From The Daily British Colonist of May 22, 1886)

C.P.R. Hotels—In addition to the hotel at Vancouver, the Canadian Pacific Railway Company propose to erect two more, one at the sulphur springs at Banff in the Rocky Mountains, and the other in the Selkirk Range, British Columbia, and there will be a pleasure trip at the formal opening of the through line to the Pacific early in June. The delay is caused by the erection of water tanks in the Rockies.

Bank of Montreal—The Bank of Montreal will shortly open an agency at Vancouver. This bank does the business of the Canadian Pacific Railway, and, having a large capital, will doubtless materially assist Vancouver's development. The bank will be built on the northeast corner of Granville and Dunsmuir Streets, and will be a substantial building of modern design.

Military News—Staff-Sergeant Plummer, B.C.B.G.A., received orders yesterday to report himself to Colonel Armstrong, B Battery, Quebec, on July 1 to join the Canadian team for Shoeburyness, England, to participate in a two weeks' artillery contest with a number of English teams. Three weeks' preliminary drill will be had at Quebec.

Letters to the Editor

No letter to the editor will be inserted except over the proper signature and address of the writer. This rule admits of no exception. No letter should exceed 500 words in length.

PUBLICITY

Sir,—In The Times of May 18, 1936, is an article headed: "Mayor to Open Three Bridges," and then follows the information that, accompanied by George I. Warren, he will journey as far south as Grant's Pass, Oregon, and be away for ten days "in the interests of directing travel to the Northwest."

For many years I have wondered what the feeling of those unfortunates who own property in Victoria and whose taxes have been lately raised, are, when they read items such as quoted above.

It is such trips that make the publicity grant so unpopular. What possible advantage can accrue to Victoria by the fact that the Mayor of Victoria is going to open three bridges on Highway 101? Do the mayors of Seattle, Portland and Tacoma or any other city in the United States ever visit us for like ceremonies? And do we, with all respect, want them to?

These outings by the Mayor and certain members of the council have, in my humble opinion, become a racket, and should be stopped forthwith, and the people's money spent in legitimate advertising, if at all.

It is about time that the taxpayers, whose money is thus wasted, took drastic means to put a a stop to such humbug, and some consideration be given to those who contribute the wherewithal to enable our "Musketeers" to waste our money in any such disguised holidays.

At a time when it has been found necessary to increase the tax rate, it appears curious, to say the least, that money is so easily forthcoming to cover such trips to the "Sunny South."

If the Ratepayer's Association wants to make it's influence felt and do the taxpayer a real service they will bring up this question at the meeting to be held on May 28.

Personally, I am in favor of real advertising, but for many years have felt that the grant made to the Publicity Bureau could be expended in a very different manner, and amongst other changes that would be appreciated by the citizens would be the abolition of joy-rides.

E. B. ANDROS.

Brentwood, B.C., May 20, 1936.

A RECENT SENTENCE

Sir,—The recent sentencing of Jack King, eighteen-year-old boy from Winnipeg, Man., to seven years and ten lashes must have startled all who have heard about it. Eighteen is the age at which a boy ceases to be a juvenile in British Columbia, so that, had this age not been fully attained, such a sentence could not have been pronounced. It is a question whether the difference in age of a few months warrants such a great difference in the penalty which the court could impose.

In pronouncing this sentence, the magistrate referred to the Criminal Code of Canada as his authority both for the years given and for the lashes added. Thus, any public sentiment that such a heavy sentence for a youth may engender in the public mind should not be directed against the court, but against the law, which leaves the magistrate no option in such a case. But is this actually so, or does the marked discrepancy in length of sentence pronounced by this and other courts suggest that there is a certain latitude allowed? If there is, then, in all conscience, it should have been exercised on behalf of a young offender, whose reaction to a long sentence, and particularly to the cruel lashes, may be safely predicted as a hardened criminal mentality impossible later to change.

If correctly reported, the court thought it necessary to supplement the authority derived from the Criminal Code by personal argument couched in the following words: "For these offences you must be sentenced, and I think you should also be whipped, not only as a punishment for you, but as a deterrent to others." Even if the sentence was given as punishment, justice does not allow that one person be punished for others. That argument is older than Calvary, but it has long since been abandoned in enlightened countries. The death penalty was once used as a deterrent of such crimes as sheep stealing and even lesser deeds, but the crimes went on. There is something weak in the society which must take this means of keeping its citizens in line with the right traditions. In countries which have adopted a humane attitude toward all offenders, punishment itself is pushed into the background. Imprisonment there is, but of such a nature as to remake the man and not to harden him in his wrong. In all the penal institutions which are conducted in Britain, under the Borstal plan, it was recently reported that there had not been a case of corporal punishment in nine years. Why? Because there the authorities are trying to save men from crime, and they know that to bare a man's back while another beats him does not conduce to that end. This is particularly true of a young offender.

It would seem to the writers, and, we believe, to hundreds of others, that if the court is the instrument of the public conscience, in this instance it has failed to express it. If this is because the magistrate is limited by the letter of the law, then it is high time such changes were made in our whole judicial system as would bring it into harmony with our highest moral judgment.

CECIL S. QUAINTON,
C. G. MacKENZIE,
D. M. BAILLIE.

The Deanery, Victoria, B.C., May 21, 1936.

APPEAL FOR FURNITURE

Sir,—On behalf of the First Cathedral Rover (Senior Scout) crew, may I, through your paper, inquire if there are any persons in Victoria with excess furniture (tables, chairs, etc.), not necessarily in perfect condition, which they would be willing to sell cheaply? We have recently acquired the use of a small hall, and wish to furnish it. If there are people in such a position, will they please telephone E 7293, and arrangements will be made.

BRIAN RUFFELL,
Secretary of the First Cathedral Rover Crew

Fort Street, Victoria, B.C., May 21, 1936.

PAVILION NOW READY FOR USE

New Lookout at Beacon Hill to Be Opened to Public on Sunday

The new lookout pavilion on top of Beacon Hill, which was made possible through the generous assistance of public-spirited citizens, will be open to the public on Sunday, May 24, it was announced yesterday by Alderman Edward Williams, who sponsored this project.

Of a special design, the structure is a pleasing addition to the park, and one that affords a protected place from which to obtain an unobstructed view of the Strait, the city and the surrounding countryside.

It has a floor space of approximately 1,400 square feet and is able to accommodate 200 persons.

RELIEF WORK PRAISED

"All of the work was carried out by relief labor, and I wish to pay a personal tribute to the men employed for the very able, industrious and interested manner in which they carried out their duties. I think the building reflects a great deal of credit on them," Alderman Williams said.

"I trust that all of our citizens will look upon the structure as their own property and treat it accordingly by using it with care themselves and by helping in any way possible to prevent damage by others," the alderman continued.

"A large proportion of the material for the building having been supplied by certain individuals and business houses, I desire to take this opportunity of expressing, on behalf of the city, appreciation and thanks to the following, namely:

The Moore-Whittington Lumber Co. Ltd., for donating lumber, the B.C. Cement Co., for cement; R. P. Butchart, W. Todd, Miss Crease and Mrs. C. Spofford, for chairs; the Paint Supply Co., Ltd., for paint, Evans, Coleman & Johnson Bros., Ltd., for hauling, McLennan, McFeely & Prior, Ltd., for hardware, and the Producers Sand & Gravel Co. (1929), Ltd., for sand and gravel," Alderman Williams concluded.

CLUBMEN HEAR OF BUSINESS TREND

New Local Rotarians Discuss Present Conditions at Luncheon Gathering

The trend of business in Canada and the United States was definitely upward, new members of the Rotary Club told fellow members at the club luncheon yesterday at the Empress Hotel. Justin Walford introduced these new members, who include Colonel C. Junget, Arthur Kerr, R. P. Malone, S. P. Birley and Harry Whittaker.

Colonel Junget told the members that business men must adjust themselves and their business to a new order of things which was evolving from the depression. Six years ago, next month, the world faced its worst financial crisis, but two years ago, next month, the first definite trend upward was noticed, he said.

Mr. Kerr declared that in his vocation business had dropped badly in 1929, but in more recent times, improvement was noticed. The first big gain in business came in September of last year and since that time it had gone steadily forward, he said. He predicted an early rise in business.

100 PER CENT INCREASE

Business was entering the last lap on the road to recovery, said Mr. Malone. The importance Canada and the British Empire were playing in an attempt to aid the world in its fight for normal recovery was not fully realized, he contended. His business this year had shown nearly 100 per cent increase over business for the same period in 1935.

Mr. Birley said that although the building industry was not in such a fine shape as other businesses, there were signs that it was improving. Immediately building becomes normal, half the unemployed in Canada will be put to work, he stated. The Dominion Housing Act was expected to aid materially in the return of the building industry.

Mr. Whittaker spoke briefly on the part architects were playing in the return of industry and business to normal.

CONSERVATIVES MEET AT SOOKE, WEDNESDAY

SOOKE, May 21.—The Sooke Conservative Association will hold a reconstruction meeting in the Community Hall on Wednesday, May 27, at 8 o'clock.

Outstanding Quality

"SALADA" TEA

TOGS FOR THE SCHOOL SPORTS

Boys' Running Shorts, 60c; Girls' Shorts, 60c; Athletic Shirts, 25c Running Shoes and Ankle Socks, Etc.

THE "WAREHOUSE"

1420 Douglas Street — 1110 Government Street

BETTER—BECAUSE THEY LAST LONGER

CANADIAN INDUSTRIES C-I-L LIMITED PAINTS

CHEAPER—BECAUSE THEY GO FARTHER

Tides at Victoria

MAY

Time of tides (Pacific standard time), at Victoria, B.C., for the month of May, 1936.

Date	Time H M	H't Ft	Time H M	H't Ft	Time H M	H't Ft	Time H M	H't Ft
1	0 02	7 8	7 06	4 9	11 58	5 7	17 18	4 9
2	0 08	7 8	7 36	4 2	13 53	5 8	16 10	5 5
3	0 19	7.9	7 50	3 5	15 26	6 2	16 53	6.0
4	0 30	8 0	8 14	2 8	16 38	6 8	18 25	6 4
5	0 45	8 3	8 40	2 3	17 37	6 9	19 47	8 6
6	1:03	6 5	9 10	1 6	......		......	
7	1 18	8 5	8 43	1 4	......		......	
8	1 35	8 0	10 16	1.0	......		......	
9	1:50	8 7	10 57	1 0	......		......	
10	3 10	6 5	11 40	1 0	......		......	
11	2 35	8 5	12 33	1.3	......		......	
12	3 05	8 0	13 08	1 8			23 27	7 7
13	3.06	7 4	3 36	7.5	13 50	2 4	33 33	7.7
14					14 35	3 1	22 40	7 8
15	5 06	6 7	6 50	5 9	15 23	3 9	23 53	7 9
18	5 47	4 5	11 51	5 8	16 10	4 6	33 07	6 3
17	6 30	3 3	13 06	6 2	17 05	5 7	33 30	8 7
18	7 11	2 1	15 03	6.7	18 03	8.5	23 55	9 1
19	7 53	1 1	10 30	7 2	19 00	7 0		
20	0 35	8 3	8 35	0 3	17 63	7.8	19 52	7 4
21	0 56	9 5	8 16	0 3	16 31	7 8	20 43	7 7
22	1 27	9 4	10 00	0 2	19 22	8 1	21 40	7 9
23	2 00	8 3	10 45	0 1	30 08	6 2	32 52	7 9
24	3 29	6 6	11 29	0 7	20 46	8 2		
25	0 25	7.7	2 54	7 8	13 14	1 3	21 18	6 2
26					13 57	2 2	31 45	8 2
37	......				13 36	3 1	23 07	8 1
28					14 11	4 1	23 24	8 1
29	8 22	4 8	10 34	5 2	14 36	4 8	22 40	8 2
30	6 36	4 1					32 55	6 2
31	8 57	3.3			......		23 10	8 3

The time used is Pacific standard for the 120th Meridian west. It is counted from 0 to 24 hours, from midnight to midnight. The figures for height serve to distinguish high water from low water. Where blanks occur in the table, the tide rises or falls continuously during two successive tidal periods without turning.

The height is in feet and tenths of a foot, measured from the average level of low water.

To find the depth of water on the sill of the Esquimalt drydock, add 18.8 feet to the height of high water as above given.

To find the depth of water on the sill of the Songhees drydock add 30 feet to the height of high water as above given.

MOONRISE AND MOONSET

Time of moonrise and moonset (Pacific standard time) at Victoria, B.C., for the month of May, 1936.

Date	Rises	Sets
1	2 54 p.m.	2 38 a.m.
2	3 58 p.m.	2 58 a.m.
3	5 01 p.m.	3 15 a.m.
4	6 05 p.m.	3 35 a.m.
5	7 10 p.m.	3 58 a.m.
6	8 15 p.m.	4 28 a.m.
(Full Moon on 6th)		
7	8 16 p.m.	5 00 a.m.
8	10 13 p.m.	5 43 a.m.
9	11 03 p.m.	6 32 a.m.
10	11 44 p.m.	7 31 a.m.
11	....	8 28 a.m.
12	0 17 a.m.	9 18 a.m.
13	0 46 a.m.	11 04 a.m.
14	1 13 a.m.	12 18 p.m.
(Last Quarter on 14th)		
15	1 35 a.m.	1 37 p.m.
18	1 36 a.m.	2 56 p.m.
17	3 33 a.m.	4 16 p.m.
18	2 49 a.m.	5 40 p.m.
19	3 23 a.m.	7 01 p.m.
20	4 02 a.m.	8 18 p.m.
(New Moon on 30th)		
21	4 53 a.m.	8 25 p.m.
23	5 53 a.m.	10 19 p.m.
23	7 00 a.m.	11 02 p.m.
24	6 11 a.m.	11 35 p.m.
25	9 22 a.m.	0 01 a.m.
26	10 31 a.m.	
37	11 38 a.m.	0 23 a.m.
36	12 43 p.m.	0 43 a.m.
(First Quarter on 26th)		
28	1 47 p.m.	1 01 a.m.
30	2 51 p.m.	1 30 a.m.
31	3 54 p.m.	1 39 a.m.

The Meteorological Observatory, Gonzales Heights, Victoria, B.C.

Joseph Rose
Optometrist
1013 Government St. Phone E 6014

Quality
Roasted Chickens
50c, 85c and $1.00
DALE'S
643 FORT STREET

Cranleigh House School
FOR BOYS
A Private Elementary and High School
C. V. MILTON, A.C.P.
Cadboro Bay Road Empire 8214

GOVERNOR SWORN IN

HAMILTON, Bermuda, May 21 (AP).—Bermuda's new governor, Lieutenant-Governor Sir Reginal Hildyard, arrived from Great Britain and was sworn into office today. He was accompanied here by Lady Hildyard.

CULBERTSON on CONTRACT

By Ely Culbertson

World's Champion Player and Greatest Card Analyst

ASKING BIDS PROOF AGAINST INTERFERENCE

The new technique of slam bidding through the use of asking bids has proved so deadly accurate that it has induced a mad scramble on the part of slam defenders to find effective interference methods. As a matter of cold fact, the asking bid system is aided rather than obstructed by opponents' attempted interference. Instead of shutting out the correct responses, opponents' bids often save a round of bidding for the side approaching the slam. I have yet to see a hand in which the defenders could have interrupted successfully the flow of information conveyed by asking bids.

South, dealer.

Both sides vulnerable.

NORTH
♠ Q J 10 4
♥ K J 7 2
♦ K Q J 7
♣ 8

WEST
♠ 5 3
♥ A 10 9 8
♦ 9 3 2
♣ K Q J 4

EAST
♠ 7
♥ 6 5 3
♦ A 10 8 6 5 4
♣ 10 9 2

SOUTH
♠ A K 9 8 6 2
♥ Q 4
♦ —
♣ A 7 6 5 3

The bidding:

South	West	North	East
1 ♠	Pass	3 ♠	Pass
4 ♣*	Double	Redouble	Pass
4 ♥†	Double	Redouble‡	Pass
5 ♣§	Double	Redouble¶	Pass
6 ♠	Pass	Pass	Pass

*Spades having been agreed on as the trump suit, South now makes an asking bid.

†Without West's double, North having no ace would have to sign off, at least temporarily, with four spades. The redouble, however, shows merely second round control of the asked suit.

‡South now investigates how many heart tricks must be lost, by making his second asking bid.

§Exactly the same situation as before. North shows second round heart control by redoubling.

¶South now knows that only one heart can be lost, but still is uncertain about the club situation. North may have the K x x. To find out, South makes a repeated asking bid in clubs, inquiring about third round control.

¶North shows third round club control by means of his third redouble.

The six spade bid now is made in almost absolute safety, as accurately as though North and South had seen each other's hands.

Obviously, the only thing that could have defeated the beautifully bid slam would have been a fantastically bad adverse lay of cards, such as an opening lead of a heart and immediate ruff. As it was, the declarer had a "cinch," winning the opening king of clubs lead with the ace, ruffing a diamond into his own hand, and ruffing a third club with one of dummy's high trumps. Since the club suit broke 4-3, only one more club had to be ruffed, but even against a 5-2 division there was no danger. Without the opening lead of the heart ace, declarer, of course, could have made an overtrick, but this would have involved a slight risk and he wisely considered only his small slam contract.

TODAY'S QUESTION

Question—Both sides were vulnerable, and the opening bidder bid one spade. My partner doubled, the next hand passed. I held ♠ 7 4 3 2 ♥ K Q 9 6 5 2 ♦ Q 4 ♣ 6. What was my correct bid?

Answer—Three hearts, to tell partner that you had much better than a forced response.

TOMORROW'S HAND

South, dealer.

Both sides vulnerable.

NORTH
♠ A 6 3
♥ A 8 6 4
♦ 5
♣ K 10 9 7 3

WEST
♠ 7 2
♥ K J 5
♦ 7 3
♣ Q J 8 5 4 2

EAST
♠ K 9 8 4
♥ 2
♦ J 10 9 8 4 2
♣ 6

SOUTH
♠ Q J 10 5
♥ Q 10 9 7 3
♦ A K Q
♣ A

Mr. Culbertson will discuss this hand in tomorrow's article.

Government Issues Call to Volunteer Forestry Training

Hon. G. S. Pearson Announces Resumption of Scheme, With Possible Employment of Five Hundred Youths for Four Months

HON. G. S. Pearson announced yesterday plans by the Government to resume forestry training and mining camps this year for young men between the ages of eighteen and twenty-five, with preference to relief recipients. The forestry scheme is to start first with $100,000 set aside for the purpose of making openings for four months' work for approximately 500 young men this Summer.

Applications for entry to forestry camps will be received by Government agents, relief officers and employment superintendents in the Provincial service, between May 26 and May 30. If there are not sufficient volunteers on relief rolls, the department's scheme will next apply to those whose parents are on relief, and finally to any eligible young men in need. The men will receive $1 a day, net, Mr. Pearson said.

Last year approximately 500 men were handled in three camps set up at Green Timbers, Aleza Lake and Cowichan Lake, with a proportion of these going into regular employment in private industry before the conclusion of their field training.

MINING TRAILS

While operation of the mining camp scheme has not yet been finally decided, it is hoped to go ahead with that plan also, the minister indicated. If sufficient funds are available, an ambitious programme of rough trails is being considered as possible outlet for relief work done in this manner.

On Vancouver Island plans have been drawn for a system of development trails on both the East and West Coasts of the Island. From Leech River northwest into virgin territory; from the head of Cowichan Lake to the Alberni Canal, along the approximate route of the C.N.R. right-of-way; from Sproat Lake at Taylor Arm to the West Coast, via Kennedy Lake; from the Zeballos River to Nimpkish Lake, and from Campbell River north and west into unopened territory are routes marked out for future development.

The Sproat Lake trail, it is indicated, will follow the line of a future road connection with Long Beach, on the West Coast.

How much of this work can be attempted this year will not be known until the Province's full plans for relief undertakings have been finally settled. In so far as funds were made available, it was proposed to continue forestry and mining training systems, the minister said.

MINISTER OUTLINES PLANS FOR DEFENCE

Continued from Page 1

taken into account," the Prime Minister said.

Winston Churchill warned that "all Europe is rearming and preparing its whole industry for war."

At the other end of the world, he said, "Japan is arming and is in the highest state of national exultation. All the old perils of a year ago are presented in aggravated form.

NEW PRIME FACTOR

"The only new and prime factor is the grave antagonism that has grown up between us and Italy; and where will the others be if you are right? What will be the strength of the German army or air force in 1936 and 1939, for, broadly speaking, the effective result of your work only matures in the third year?

"The British public has no idea of the efficiency of German war production, of its enormous skill, nor with what marvellous smoothness it could be made to pour out an almost limitless flow of the most horrible weapons of human destruction ever placed in the unworthy hands of men."

CHARGES BLUNDER

He charged that the Government had made a serious organizational blunder in linking the functions of the head of the supply board with the co-ordination of strategic thought. For example, he said Sir Thomas Inskip would have to deal with problems like the retention of British command of the Mediterranean.

In the now changed diplomatic conditions, Churchill went on, there was also the tremendous question of the military value of Russia and whether Britain was endangered from the air not only by bombs, but by substantial landing forces by air in parts of the country where nobody was armed and trained. In this way important points could be seized.

Sir Thomas Inskip, he continued, was responsible for seeing the country had enough cobalt and chromium and nickel, and a hundred other vital matters.

EVERYTHING WORSE

"In the meantime everything is worse from the viewpoint of peace and safety than a year ago. The country will have to pass through a long valley of unprotectedness, and in that period events in Europe may reach a climax."

He advocated the establishment of a ministry of munitions with the assistance of a "dozen of the most active young businessmen in the country."

Sir Thomas Inskip said the Government was subsidizing extensions of private automobile factories to speed up plane production for the Royal Air Force.

"If a storm should beat over our heads we are unlikely to have a long time to expand our production," said Sir Thomas in introducing estimates for his ministry. It was his first long speech before the Commons since assuming the new Cabinet position.

ON MODERN SCALE

"We must be prepared, with an output capacity that can be switched on at twenty-four hours' notice, to meet the needs of war on a modern scale," he declared.

"The Government is now ready to allocate contracts to firms which hitherto have been engaged in peace-time work. Four hundred firms have received detailed inspection and 500 have received preparatory inspection. Firms have been classified and allotted to different departments. An orderly plan for a survey of the industrial resources of the country has been made."

PLANS FOR MATERIAL

The next most important stage Sir Thomas told the House, was putting into operation plans for producing all the material required. He said he was shortly allocating contracts for a full supply of gauges and machine tools. It might be necessary to give Government orders priority, as he did not think a substantial quantity of gauges could be produced under five or six months, while getting machine tools might take longer.

The minister continued that it was necessary to provide more aircraft for the increased personnel. Steps were being taken, he said, to enlist motor firms. These were being asked to build new premises and extensions at the Government's expense.

RESERVED CAPACITY

Sir Thomas said these would remain the property of the Government. This, he said, the Government had reserved capacity without interference with normal trade.

Rigorous steps would be taken to prevent profiteering. Among many matters engaging attention were the questions of battleships and the fleet air arm, he proceeded.

Sir Thomas announced that a sub-committee, under Sir William Beveridge, former Secretary of the Ministry of Food during the war, had been appointed to consider the food supply of the civilian population, in the event of war. He said conservation of food was an important question and called on all persons interested in storage of commodities to co-operate with the defence committee.

VARIOUS QUESTIONS

Sir Thomas declared that various other questions associated with wartime organization of the country were being considered, including measures for the protection of merchant shipping, aircraft defence and passive measures for the defence of the civil population.

Lieutenant-Commander R. T. H. Fletcher, Labor, urged the advisability of developing the route to the Far East around the Cape of Good Hope in view of the difficulty of controlling the Mediterranean in case of war with Italy.

Fletcher pointed out that during the Great War, ten submarines in the Mediterranean were able to sink shipping "at the rate of 150,000 tons a month."

He added—in reference to Italy—"It is notorious that propaganda and bribery on the part of a power which hopes to see the end of our domination of the Mediterranean are rife" in Palestine, Arabia and Egypt.

France's Premier-Elect

France's new Premier will be Leon Blum, millionaire Jew and leader of the French Socialist party and the Front Populaire, which swept through to a Leftist victory at the polls recently. Blum is forming a Cabinet from members of the Socialist and Radical Socialist parties. The new Government will take over in June.

SPENDING MILLIONS ON LONDON PORT

LONDON, May 21 (AP).—The Port of London authority announced tonight an improvement programme estimated to cost £12,000,000 ($60,000,000). The announcement said 60,000,000 tons of shipping entered the Lower Thames during 1935, while goods through the port aggregated 40,888,825 tons, a new all-time record.

ADVERTISERS COMING HERE

Newspaper Executives Will Hold Semi-Annual Meeting In City Tomorrow

From Idaho, Washington, Oregon and British Columbia cities will come members of the Pacific Northwest Newspaper Advertising Executives Association to Victoria tomorrow to participate in their semi-annual meeting being held in the Empress Hotel.

Some twenty-five delegates are expected, most of whom will arrive here on the Seattle boat tomorrow morning. Purpose of the conclave is interchange of ideas in regard to the handling of various advertising problems. The American delegates plan to leave for Seattle on the afternoon boat.

Alex T. Stewart, of The Colonist, who was chosen president at the annual meeting held in November at Portland, will preside.

VICTORIA REMINDS NEW RESIDENTS OF MIAMI CITY, FLA.

Victoria with its many retired residents and its attractiveness for tourists reminds Mr. and Mrs. J. H. Connelly, of Miami, Fla., which was their home during the last four and a half years.

They now look forward to making their home here. Both Mr. and Mrs. Connelly are sure they will like Victoria and are delighted to find the climate so mild.

Mr. Connelly was recently transferred from the cableship the Guardian, stationed at Miami, to the Restorer here, as second officer.

Mr. and Mrs. Connelly are now residing at the Strathcona Hotel.

SILENT TRIBUTE IS PAID BY VETERANS

Silent tribute to the memory of Lord Allenby, D. B. Plunkett and B. C. Nicholas was paid by members of Army and Navy Veterans in Canada, Victoria Unit No. 12, during a general meeting in the Wharf Street clubrooms last evening. Letters of sympathy have been dispatched to relatives.

James Sidney Scarfe, president of the unit, tendered a hearty welcome to Commander C. T. Beard, R.C.N., new senior naval officer at Esquimalt, a life member of Army and Navy Veterans.

It was decided to hold the annual picnic at Witty's Beach, Metchosin, on July 1.

Plans were completed for a dance in the clubrooms on Monday evening.

Six new members were admitted to membership privileges in the unit.

Wild Throw Leads To Sudden Death

FOLSOM PRISON, Calif., May 21 (AP).—John Beebe, a third-timer serving a life sentence for bank robbery, was stabbed to death today by Tom Kelly, convicted murderer. Prison officials said the quarrel was caused by a wild baseball toss that broke down plants in the garden tended by Kelly.

INDIAN KILLS LARGE SALMON IN ALASKA

KETCHIKAN, Alaska, May 21 (AP).—Fishermen said today they believed the sixty-eight-pound king salmon that Daniel Baxter, elderly native, caught, was the largest ever landed by hand trolling. The fish was the largest caught here by any method in the last three years. Baxter sold it for $6.60.

J. A. C. OSBORNE ON VISIT TO CITY

Deputy Governor Reports Bank of Canada Business Is on an "Even Keel"

JOHN A. C. OSBORNE

Smiling and reserved, John A. C. Osborne, deputy governor of the Bank of Canada, yesterday in Victoria, met questions about the institution with the answer: "Everything is on an even keel." He explained officials were at present awaiting the amendment to the Bank of Canada Act designed to give the Federal Government greater control.

This is Mr. Osborne's first visit to the Pacific Coast since his appointment. He explained he was inspecting the bank's various agencies and seeing how the different phases of the banking business were working out. In addition, Mr. Osborne admitted, he was studying Western conditions at first hand.

Graham F. Towers, governor of the bank, would probably visit British Columbia in the Fall, said the deputy governor. Just now Mr. Towers was being held at Ottawa by the pending bank legislation.

SEND YOUR TUX SUITS TO New Method CLEANERS & DYERS

SERGEANT HAD GOOD MEMORY FOR NAMES

CHICAGO, May 21 (AP).—Sergeant Michael Ahern recognized the prisoner and frowned. "You're Joseph Ondreykovitz, alias Mziak, alias Ordreykowitz, alias Andrkovitz, alias Ondrekowitz, alias Ondykovitz. What's the name this time?" he demanded.

"Just put me down as Frank Ozemigh," said the prisoner, a paroled convict, arrested with a kit of burglar tools in his possession.

JAIL-BREAK LEADER BROUGHT BACK ALIVE

McALESTER, Okla., May 21 (AP).—Claude Beavers was brought back—alive—today to the state penitentiary, where he engineered a break in which a foreman was killed and a guard wounded.

The convict leader, who boasted he never would be taken alive, surrendered without a show of resistance thirty miles southeast of here.

Select Your Wedding Gift Here

Entree Dishes (E.P.N.S.), $8.00 to $35.00

F. W. FRANCIS
Jeweler 1210 Douglas St.

POKER HAND PREMIUM STORE
Closing
IN VICTORIA

The Poker Hand Premium Store Located at
1605 Douglas Street, Victoria, B.C.
Will Close May 30, 1936

Poker hands may be exchanged up to June 30, 1936 for premiums by forwarding them by insured mail to Imperial Tobacco Company of Canada, Limited, P.O. Box 1380, Montreal, accompanied by a letter stating name and address of sender, also articles required.

Prompt attention will be given to requests received by mail, but as premium stocks are rapidly becoming depleted, it is advisable that customers holding these cards should exchange them without delay.

IMPERIAL TOBACCO COMPANY OF CANADA, LIMITED

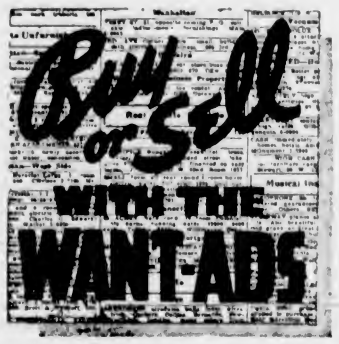

Check The Colonist Classified Columns For Opportunities

Phone E4114

Watch the Want Ads daily for the bargain you are looking for. It does not matter what it is, a farm, an auto, livestock or a second-hand radio . . . you will find it listed under a suitable heading.

THE DAILY COLONIST
CLASSIFIED AD DEPT.
Open 8 A.M. to 10 P.M.

KIRKHAM'S
612 FORT ST.
PHONES Groceries G 8131 Meat - G 8135 Fruit - E 8031

100% VICTORIA OWNED

BUTTER
Alberta Creamery
Per lb. 24c 3 lbs. 66c

Holiday FOOD VALUES

SALAD WEEK

TOMATOES, fresh	lb. 25c
CUCUMBERS	each 15c
LETTUCE, firm	each 8c
CELERY, crisp	head 10c
CRAB MEAT	tin 21c
SALMON, H.S., ½'s	tin 18c
PINEAPPLE, cubes	tin 10c
MIRACLE WHIP, 32-oz., 51c; 16-oz.	31c
ASPARAGUS	2 lbs. 25c

BOILED HAM / ROAST PORK Per lb. 45c

MAYONNAISE Fresh made, per lb. 25c

OX TONGUE, lb. 40c		VEAL LOAF	lb. 22c
COOKED CORNED BEEF			lb. 15c
HEAD CHEESE, lb. 15c		BACON	lb. 30c
COTTAGE ROLLS, S.P.			lb. 22c
HAM, Swift's Premium, whole or shank			lb. 27c

Demonstration—Have a Cup Selected and Extra Fine

COFFEE per lb. 32c
TEA per lb. 12c

1 tin Baking Powder and 1 bottle Chef Vanilla for 25c

YOUNG BEEF

Prime Rib, lb.	17c
T-bone, lb.	20c
Rump, lb.	15c
Sirloin Tip, lb.	15c
Rolled Rib, lb.	14c

MILK-FED VEAL

Shoulders, lb.	14c
Legs, lb.	20c
Rumps, lb.	20c
Stew, lb.	10c

TURKEYS . . . lb. 30c
CHICKEN . . . lb. 30c
FOWL . . . . . lb. 25c

Cash and Carry Groceteria

PEANUT BUTTER	No. 4 tin 39c
LARD, pure	2 lbs. 25c
BAKEASY	3-lb. pail 39c
PASTRY FLOUR	10 lbs. 37c
BIRD'S CUSTARD POWDER, ¼'s	8c
EXTRACT, Chef	2 oz. 9c

CASH AND CARRY MEATS

BEEF, Pot Roasts		lb. 9c
SHOULDERS OF PORK		lb. 13c
BEEF	Minced	Per Lb. 10c
	Sausage	
	Stew	
LAMB STEW		lb. 10c
LAMB CHOPS		lb. 20c

CANDY

Turkish Delight, lb	25c
Pep Patties, lb.	28c
Slices, orange and lemon, per lb	28c

BISCUITS

I.B.C. Assorted, lb.	25c
Ritz, pkt.	16c
Graham's, pkt.	20c

Fish

SALMON, white	lb. 15c
SALMON, red	lb. 15c
HALIBUT	lb. 15c
FILLETS, Eastern Haddie	lb. 20c
KIPPERS, local	2 lbs. 25c

FREE 1 CUP AND SAUCER, with large packet JIF SOAP FLAKES. Both for 21c

Service Grocery

POTTED MEATS, Brand's	jar 10c
LOBSTER, Eagle	6-oz. tin 33c
KIPPERED SNACKS, K.O.	tin 15c
SARDINES, K.O.	2 tins 25c
RAISINS, Seeded Australian	2 lbs. 25c
Sultanas, Australian	2 lbs. 25c
RIPE OLIVES, giants, 8-oz.	25c
Colossal	35c
MARMALADE, Orange	4-lb. tin 39c
STRAWBERRY JAM, pure	4-lb. tin 49c
SWEET PICKLE, Cooper's	large jar 32c
WALNUTS, light pieces	lb. 25c

Fruit and Vegetables

ORANGES, Sunkist	2 doz. 55c
GRAPEFRUIT, Sunkist	6 for 25c
Florida	2 for 25c
APPLES, Rome Beauty	5 lbs. 25c
PEAS, New Green	lb. 10c
POTATOES, New White	3 lbs. 25c
CARROTS, new	bunch 5c
SPINACH	3 lbs. 14c
GRAPES	lb. 20c
PINEAPPLES, large	each 10c
CANTALOUPES	each 10c

Also—RADISHES, GREEN ONIONS, WATERCRESS, EGG PLANT, MUSHROOMS AND STRAWBERRIES

ALMOND PASTE—for the Wedding Cake.....lb. 40c

LONDON (BUP).—Eve was "not guilty." This verdict was pronounced by Justice Hilbery, one of the recently appointed King's Bench judges, at a dinner of High Court shorthand writers in London.

"A year on a circuit has satisfied me, on corroborative evidence, against Eve as the guilty party leading Adam astray," he declared. "Moreover, the evidence has gone a long way towards satisfying me that Eve was probably under the age of sixteen."

PRINTING—

When You Come to Think of It

Printing Is Important

It Has to Convey So Much. Whether for Business or Social Purposes, It Is an Intimate Messenger That Has to Correctly Represent the Sender. And

GOOD PRINTING

Intelligently Suited to Every Need

COSTS NO MORE

We Have a Complete Printing Service

Catering to the Requirements of Every Kind of Commercial Printing and All Classes of Fine Printing.

THE COLONIST

1211 Broad Street Phone G 5241

Printing—Lithographing—Bookbinding—Engraving

New Type of River Boat in France

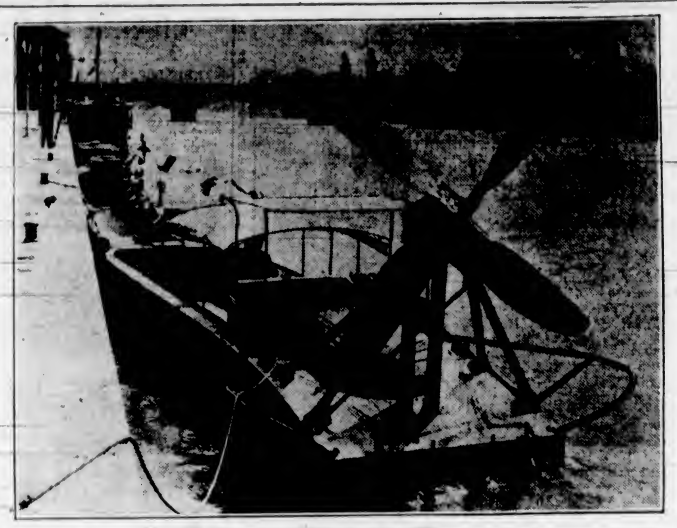

A New Air-Propelled Boat Is Now Being Demonstrated on the River Seine, Paris, Which Is Intended for Shallow Colonial Rivers, Where the Ordinary Boat Screw Gets Entangled in the Weeds. Note the Huge Propeller of This New Boat, Which Is Being Tested.

SAYS PANIC STIRS WORLD

International Labor Director Shows Little Optimism in Preparing His Report

GENEVA, May 21 (AP).—Preparations for war "in every continent" and "on the largest scale are being pushed with feverish energy under the spur of panic," Harold Butler, director of the International Labor Office, said today.

His report will be submitted to the International Labor Conference, opening its twentieth session June 4. Delegates from more than sixty countries, including Canada, will attend.

The Dominion will be represented by Dr. W. A. Riddell, Canadian advisory officer at Geneva; Gerald Brown, assistant deputy minister of labor, and Edouard St. Pere, M.P.

"Industrial and agricultural measures are being adopted," said Butler, "which aim at ensuring the largest attainable degree of national self-sufficiency on foodstuffs, raw materials and productive capacity in the event of war.

IMPOSSIBLE DREAM

"Economic recovery is an impossible dream until the fear of another and more catastrophic collapse of the international political system has been dispelled.

"Europe once more stands at a turning point of its fate. The same may be true of Asia."

Reviewing social and economic conditions of the past year, Butler said it "furnishes more food for doubts and queries than for confident interpretation."

Meeting Postponed—Out of respect to the memory of the late B. C. Nicholas, the meeting of the Victoria Real Estate Board today, at which Reginald Hincks and Eric C. Clarkson were scheduled to speak on "The Development of the Motion Picture Industry in Victoria," has been postponed to Friday, May 29, it was announced yesterday by Hubert Lethaby, secretary of the board.

Announcements

Moles, Warts, Superfluous Hair, all these hateful blemishes which make miserable the lives of sensitive men and women may be removed with absolute safety by electrolysis. It is impossible to be unconscious of a fact which stares one in the face every time one picks up a mirror. Moreover, is it not foolish to put up with something so unbeautiful when one need not. Consultations are free of any obligation. Will you not investigate? The cost will not frighten you. Miss Hanman, 503 Sayward Bldg. Phone G 7642.

Our Printing Brings Results. A well-designed and attractive label on your goods will always bring you business. Let us show you samples of our work. The Colonist, 1211 Broad Street. Phone G 5241.

Nothing Leads to Fatigue and nervous exhaustion so quickly as wearing the wrong kind of shoe. The Foot Health Shop, 1425 Douglas Street at Pandora.

Special Fryers, 3 for $1, Friday and Saturday. Limited quantity. Victoria Poultry Supply, "Day's," 646 Cormorant. Phone G4015.

Your Finger Wave thoroughly dried in 15 minutes. Everybody agrees it's marvelous. Firth Bros.' Beauty Parlors, 635 Fort Street.

We Repair Most Anything mechanical in home, office or store. Phone E 6712. 521 Fort Street.

Boats and Canoes for Hire. Miles of sheltered waters. Gorge Boathouse.

Oak Bay Seafront — The Small Charming Hotel. G 0267. Miss Ewing.

Anchorage Tea Rooms, Brentwood Bay, now open.

The Chalet, Deep Cove—Teas, chicken dinners. Sidney, 82F.

The Chalet, Deep Cove—Teas, chicken dinners. Sidney, 82F.

"Kilmalu," Mill Bay, for a bright and happy holiday.

City and District

Short-Wave Club—The Victoria Short-Wave Club will hold a meeting at 2024 Carnarvon Street tomorrow evening.

Pass Accounts—Accounts totaling $11,062, were approved for payment by the Saanich school board at a finance committee meeting on Wednesday.

Visiting City—L. F. Cavin, of San Francisco, representative of Swift & Company, Limited, meat packers, is paying a short visit to Victoria. He is registered at the Empress Hotel.

Name Delegates—Ward Four Liberal Association, at a special meeting last night, named thirty-seven delegates to the Liberal nomination convention to be held next Wednesday in the Chamber of Commerce Auditorium.

Adjourned Hearing—In the Saanich Police Court yesterday, W. D. Smith and G. W. Smith, charged with keeping liquor for sale, had their case adjourned until next Thursday. Stuart Henderson appeared for the two accused.

County Court Case—In the County Court yesterday, Judge P. S. Lampman disposed of a case in which William J. Bellew sought collection of a disputed claim over watch repairing against C. C. Westerill. Judgment was given in favor of the plaintiff.

Esquimalt Delegates—The Esquimalt Liberal Association last night appointed twenty-five delegates to attend the Liberal nominating convention on May 27, in the Chamber of Commerce, J. Rogers, secretary, reported. No other business was transacted.

Meeting Tonight—Ward One Liberals will hold a special meeting tonight at the Victoria West Liberal Social Clubrooms, 414 Skinner Street, at 8 o'clock. The business will be to appoint delegates and nominate candidates for the coming convention.

Must Obey Rule—The rule against driving past schools at a greater speed than fifteen miles an hour is being enforced against forgetful drivers in Saanich, as well as in the city, and yesterday afternoon fines were collected from violators of the law in this respect.

Oak Bay Liberals—A special general meeting of the Oak Bay Liberals will be held in the Liberal Rooms, Oak Bay Avenue, near Hampshire Road, this evening at 8 o'clock. Oak Bay Liberals are asked to note that this meeting is not being held in the city headquarters, as previously advertised.

Must Go On Next Week—J. McRae, on charges of having allowed cattle to run at large, asked for a further remand in the Saanich Police Court yesterday in order to obtain counsel. The hearing was adjourned to next Thursday, when it must go on, it was announced by the magistrate.

Change Polling Places—Existing divisions in the Omineca Electoral District were cancelled by Provincial order yesterday, and a new list established for thirty-nine polling divisions in the northern riding. Official nominations must be filed with T. E. Taylor, returning officer, at the Government agency, Fort Fraser, on June 8. Omineca polling will follow on June 22.

Tribute Is Paid—Standing in silence for one minute, the Rotary Club paid tribute to the memory of the late B. C. Nicholas, editor of The Victoria Times, at the club's luncheon in the Empress Hotel yesterday. Herbert J. Pendray, club president, said that although Mr. Nicholas was not a Rotarian, he was a friend of Rotary and aided the organization in every way possible.

Reunion Arranged—The annual dinner and reunion of veterans of the 88th Battalion will be held tomorrow evening at 7:15 o'clock in Spencer's dining-room. Members are asked to use the Broad Street entrance. Those who have not yet secured tickets are urged to do so at once to facilitate catering arrangements. Tickets may be secured from Turner's Barber Shop, Campbell Building, or from Jones Brothers Service Station.

Dismissed Charge—In the city police court yesterday, Harman Singh, charged with having driven his truck through a school zone during school hours at a greater speed than fifteen miles an hour, had the case against him dismissed. The accused brought two other witnesses in addition to himself, who testified that a mistake had been made by the police officer. Frank Hall appeared as counsel for the accused. Seven other persons faced charges of a similar character and were fined.

Make Estimates—L. B. Mathews, who estimated 9,400 beans, will be awarded $10, and M. M. Jameson, with an estimate of 9,408 beans, will receive $5, the May Queen committee decided last evening after counting 9,395 beans in a jar. The count was supervised by M. Frank Hunter, city clerk. Other winners of small prizes were Miss Mary Lane, Douglas Craig, Mrs. Mackenzie-Grieve, Mrs. W. G. Tulk, Bruce Baines, Miss Dorothy Craig, Thomas Hunter, L. McMillan and Mrs. Dunnell.

Ottawa to Say—British Columbia works negotiations were successfully concluded yesterday at Ottawa, and Hon. P. M. MacPherson is returning to Victoria, Premier Pattullo stated yesterday. The Minister of Works is expected here on Tuesday. Announcement of what proportion of Federal money will be released for relief or other works in this province is expected to be made from Ottawa, but not before all nine Provinces have signed their agreements with the Dominion Government. Meanwhile, nothing was announced here.

The play suit becomes more important every year. Many are seen at the resorts.

A Radio Automatic Phonograph by Stromberg-Carlson

Exchange your old radio for a de luxe model of the finest radio built—a Stromberg-Carlson. This instrument we offer today is as good as new. It is not only a thoroughly modern radio, but it plays records as well, plays them automatically, brings you the music you want when you want it. A complete instrument of home entertainment at almost $400 less than today's price!

Cost $667.50 for $285

FLETCHER BROS.
1110 DOUGLAS STREET (VICTORIA) LTD.

FOR PERSONAL SERVICE
CALL
Gray Line Cabs
25c G4151 25c
New Cabs 24-Hour Service Instant Service

You Owe Yourself Protection Through
Fire INSURANCE Automobile
ELSIE B. RICHARDS
Suite 7, Metropolitan Building, Opposite Postoffice
PHONE EMPIRE 7722

If you have gas laid on but not in use—
We will LEND you one or more of these appliances: Gas Range, Hotplate, Water Heater, Fire! For details, phone G 7121.
BC Electric STORES

Two-Day Excursion to Nanaimo
$2.00 RETURN
Leaves Royal Blue Line 9.30 A.M., 24th Leaves Nanaimo 10 P.M., 25th
TWO FULL DAYS' ENTERTAINMENT
NEW 1936 COACH PHONE G 1155 742 YATES

WOOD AND COAL SAWDUST
J. E. Painter & Sons
PHONE G 2511
617 CORMORANT ST., VICTORIA

EXPERTS
Our expert watchmakers take the greatest care with every watch they repair. You are always assured of the finest workmanship and service. And our prices are pleasingly low.
JOSEPH ROSE, LTD.
Jewelers, Diamond Specialists
1013 GOVERNMENT ST.

"Do you think our parachutes will open?"
"Yours will, but mine won't."
"Why so pessimistic?"
"I left my parachute at home and have taken yours."—Guerin Meschino, Milan.

TO GET THE BEST Be sure to say DEWAR'S SPECIAL LIQUEUR

This advertisement is not published or displayed by the Liquor Control Board or by the Government of British Columbia.

Social Activities and Notes of Personal Interest

Twenty-First Birthday Celebrated by Guides

Progress of Movement in Cowichan District Outlined by Speakers at Coming-of-Age Entertainment Held at Duncan

DUNCAN, May 21.—Commemorating the twenty-first birthday of the First Cowichan Company of Girl Guides, a novel and delightful entertainment was held yesterday afternoon at the Guide Hall, Duncan. Mrs. W. S. Gwyn, on behalf of the First Cowichan Guides and committee, welcomed the many former Guides and friends of Guiding, and said that their company was the second oldest Guide company in British Columbia.

As part of the entertainment planned, they would attempt to describe the highlights of the twenty-one years, and, where possible, someone connected with those events would describe them. The first plan had been for a Guide reunion, with a silver collection, but in view of the necessity for reshingling the hall, it was thought advisable to combine the reunion with a sale of plants and cooked foods and other money-making attractions to raise the necessary funds.

After the singing of "God Save the King," Miss N. C. Denny, divisional commissioner, who has had a big part in building up Guiding in the district, told the story of the origin of the Guide movement, beginning with the Baden-Powell Girl Guides registered in London on February 25, 1911. Her story was told in a whimsical manner, and during the telling a Guide appeared dressed in a replica of the original uniform, and later one dressed similarly to the first Guide officer. Both caused considerable amusement.

FOUNDER IN DISTRICT

Miss Marjorie Palmer, an original Guide of 1914, told of the beginning of the movement in Cowichan, which owed its start to the initiative of the late Mrs. Hamish Morton, who loaned a tiny cottage on Trunk Road for the girls' use.

Mrs. W. E. Corfield described the first Guide camps in 1915, 1916 and 1917. She referred to the presentation of Royal Humane Society medals to two Guides, Norah and Eileen Dwyer, for an heroic attempt to rescue a companion from drowning in the Cowichan River in 1917. The medals were presented in 1918. Mrs. Corfield, then Joyce Wilson, started the first Somenos patrol in 1917. Mrs. Corfield's and Miss Palmer's talks were illustrated with uniforms of the day.

Miss Dorothy Geoghegan, speaking of events of 1919, told of the visit of the Prince of Wales, who at that time inspected a full force of four patrols. This was the first year blue uniforms were worn.

GROWTH OF MOVEMENT

Mrs. J. Fletcher, for many years a member of the Guide committee, dealt with the advancement of the movement in 1921 and 1922. The annual meeting of 1921 was attended by eight persons, seven committee members and one representative of the general public. In later years the seating capacity of the hall was taxed at each annual meeting.

Mrs. Fletcher referred to the great service rendered to the movement by the late Mrs. Geoghegan, by Miss L. Monk and by Cowichan Chapter, I.O.D.E., who assisted in raising funds. In 1922 the new hall was built, the first money for which was raised at a play put on by Guides under the direction of Miss Denny. The official opening of the hall took place in June, 1922. The provincial rally was held in Duncan that year.

Miss Denny then told of the provincial rally, when 300 visiting Guides were entertained. The next year the Chief Scout and Chief Guide visited Duncan and were received in a hall without windows and unlined.

BADGES WON

Mrs. John Gibb, a member of the committee, then told of progress in 1924, 1925 and 1926. The hall was paid for and improvements made. During that time a badge of merit for life saving was presented to Dorothy Kier, and Miss Denny was presented with a "thanks" badge, and also Mrs. Findlay and Miss D. Bazett.

Mrs. G. A. Jobling, district commissioner, read a report by Miss Isabel McMillan on the Diamond Jubilee camp at Victoria. She also read a letter from Rev. A. Bischlager, district commissioner of Rovers, Scouts and Cubs, extending congratulations and good wishes.

Miss Geoghegan spoke of Ranger work started in 1927, and Miss Denny of Guide work in 1928 and 1929, when it became necessary to form a new company. The First Duncan Q.M.S. was formed, with Miss W. Dawson-Thomas as captain. Miss Dawson-Thomas spoke briefly on the work up to the present time.

STALLHOLDERS

Stallholders were: Cooked food, Mrs. H. Lovell and Mrs. R. A. Thorpe; plants, Mrs. J. A. C. Drew and Mrs. E. W. Bazett; sweets, Mrs. H. Owen and Mrs. P. McPherson; novelty golf, Mrs. C. A. Johnson, and bingo, Mrs. F. G. Aldersey, Mrs. H. N. Watson and Cecil Smith.

More than $75 was raised during the afternoon. Tea was served to the guests by members of the committee and Guides. During tea Miss Geoghegan sang charmingly "The Second Minuet," during which Miss Annie Arthur and Mrs. Dorothy Ford Eveleigh, Rangers, danced the minuet in costume. Mrs. E. W. Neel was at the piano.

Retiring Viceroy of India

The Earl of Willingdon, retiring Viceroy of India and former Governor-General of Canada, and Lady Willingdon are shown here as they arrived home in London. Lord Willingdon's tenure of office is at an end.

Clubs-Societies

Metropolitan W.M.S.

The monthly meeting of the Metropolitan W.M.S. was held on Monday afternoon in the auditorium of the church. The president, Miss G. Baker, was in the chair, and after singing a hymn and the Lord's Prayer in unison, the minutes of the last meeting were read by Miss F. Braik. In the absence of Mrs. J. T. Taylor, the corresponding secretary, reports of letters sent and received were read by Mrs. W. E. Harper. Reports were also read by Mrs. W. Oward, treasurer; Mrs. O. R. Booth, supply secretary, and Mrs. E. Akhurst, secretary of Christian stewardship. Mrs. Harper reported ninety calls on sick members and strangers. A new member, Mrs. Emery, was welcomed by the president. During the short devotional service, Mrs. W. J. Gilliland gave a reading which Mrs. W. C. Hembroff used as the theme of her address, "The Kingdom of God Found and Given to Others." Mrs. F. T. Cliff gave a prayer, and a review of the opening chapters of the study book, "The New Africa" was given by Miss M. Harte. Miss Phyllis Deaville, accompanied at the piano by Mrs. Hole, sang "Immortality" and "Flowers of Spring." Mrs. A. J. Daniels, a Herald, brought news of Japan.

• • •

Sooke W.A.

The Women's Auxiliary to the Sooke Canadian Legion held a silver tea in the Community Hall on Wednesday afternoon. The tea tables were attractively decorated with sweet peas, columbine and fern and were attended by Mrs. F. Rumbsy, Mrs. P. W. de P. Taylor, Mrs. J. R. Collins, Mrs. J. B. Gillat, Mrs. R. Strong, Mrs. P. Wadams, Mrs. Fergusen, Mrs. Dickson and Miss Hines. A stall of home cooking was in charge of Mrs. F. Thornber, Mrs. G. H. Jones and Mrs. A. L. Wilson, while Mrs. D. V. Portious managed the tea cup reading. During the afternoon Mrs. C. H. McMillan, and Mrs. Wadams sang soprano solos, accompanied by Mrs. Robert Acreman and Mrs. Taylor, respectively. Among those present were Captain P. W. de P. Taylor, Miss F. Taylor, Mr. and Mrs. G. V. Osburn, Mrs. G. Throup, Mrs. M. Lye, Mrs. C. H. Holgesen, Misses Lillian and Violet Holgesen, Mrs. C. Thompson, Mrs. F. Gray, Mrs. W. Wilson, Mrs. F. Norton, Mrs. W. C. Charters, Miss Drennan, Mrs. H. Slack, Mrs. R. B. Mugford, Mrs. M. Williams, Mrs. Colin Curtis and friend, Mrs. R. Fitton, Mrs. H. M. McBrien and Mr. and Mrs. J. Martin.

Flower Guild

The Flower Guild of Metropolitan Church held its monthly meeting at the home of Mrs. R. Hetherington, Burdett Avenue. Mrs. Hetherington presided and Mrs. R. J. C. Smith, secretary, read the minutes. Mrs. E. Parfitt, treasurer, gave the report. Mrs. Barry, market basket convener, gave a report. Refreshments were served by the hostess and a social time enjoyed.

• • •

Beaver Theta Rho

The regular meeting of the Beaver Theta Rho Girls' Club will be held on Saturday at 7:30 p.m. All members are requested to be present for the election of officers. The card party has been postponed until a later date.

• • •

Spiritual Science Tea

The ladies of the Spiritual Science Temple will serve tea on Tuesday from 2:30 to 5 o'clock in the Central Auditorium, 1406 Douglas Street. Mrs. Youson will assist with the readings.

• • •

Presbyterial W.M.S.

The Presbyterial executive of the Presbyterian Women's Society will hold its regular monthly meeting this afternoon at 3 o'clock in St. Andrew's lecture room. All members are requested to be present.

At the Hotels

DOMINION

Mr. H. E. Mitchell, San Francisco; Mr. G. Herco, Vancouver; Mr. A. Ground, Mr. and Mrs. R. Young, Wellington, Mont.; Mr. J. E. Nash, Kelowna; Mr. W. J. Johnston, Rev. Canon and Mrs. King, Vancouver.

GLENSHIEL

Mr. W. F. Fiske, Denver; Dr. and Mrs. Wise, Trinidad, B.W.I.; Miss Kate E. Turner, Miss Bess W. Turner and Miss Isabelle P. Coffin, New York City; Mr. Charles Dexter, Cincinnati; Mr. Lyndon Farwell, Los Gatos, Cal., and Mr. and Mrs. George F. Daniell, Proctor, B.C.

ENGAGEMENTS

PROUDLOCK—YOUNG

Mr. and Mrs. J. Haydn Young, of West Vancouver, announce the engagement of their only daughter, Elizabeth Wenonah, to Mr. Arthur George Proudlock, Royal Artillery, Nigeria, youngest son of Mr. and Mrs. R. L. Proudlock, England, the wedding taking place in West Vancouver early next January.

"Between Seasons" Outfit

By BETTY BROWNLEE

A TRANSFORMATION cape adds interest and also practicability to this between-the-seasons outfit, making it equally adaptable to late Spring and the balmier Summer days soon to come.

The dress is fashioned of a red and navy blue print, of seamed detail in front and an inverted pleat. A shirred neckline is tied with two bows of very narrow cording, and the sleeves extend from this shirred yoke, being of the puffed genre.

The novel touch of this ensemble is, as intimated, the cape, which is of thin wool and snug-fitting. It is lined with the print material of which the dress is made, and this material, mark closely, extends beyond the neckline, folding over the cape in the shape of a rippling collar. This quirk in the construction of the cape makes it possible, when mood or the weather dictates, to invert the cape, throwing the reversible collar outward, of course—and thus creating an entirely new and more summery effect.

Belt and buckle of the same material complete this charming creation, and a hat and bag harmonizing with the facing of the cape, which is exposed, should be worn.

TODAY'S RECIPE

SOFT Molasses Cookies—Two eggs, three-fourths cup shortening, one cup sugar, one cup molasses, three and one-half cups bread flour or four cups pastry flour, one teaspoon soda, one teaspoon baking powder, two teaspoons cinnamon, one teaspoon ginger, one teaspoon salt, one-half cup coffee. Mix in order given and drop by spoonfuls on to a greased baking sheet and bake in a moderate oven, 350 degrees Fahrenheit, five to eight minutes.—Prudence.

Ten B.C. Delegates To Attend Meetings

TORONTO, May 21 (C.P.).—Western Canada, Ontario and Quebec will be represented at a three-day conference of the council of the Women's Missionary Society (Western division) of the Presbyterian Church in Canada here from May 26 to 29.

Conference officials said they expected 106 delegates, including ten from British Columbia, ten from Alberta, and ten from Saskatchewan.

Anglican Young People

ST. MARY'S

The St. Mary's A.Y.P.A. held a business meeting in the hall on Wednesday. The election of officers for the coming season resulted as follows: President, Phillip Salmon; vice-president, Dudley Keeler; secretary, Freddie Holtum; corresponding secretary, Lucille MacKay; treasurer, George Bennett. Next Wednesday, the organization will hold its annual beach party at Cordova Bay, meeting at the hall at 7:45 p.m. Arrangements are in the hands of Freddie Holtum.

ST. JOHN'S

The annual meeting of St. John's branch was held on Monday evening. Reports of the year's work were received from Florence Malcolm, treasurer; Sylvia Schofield, secretary; Iris Smith, of the social committee; Noreen Creelman, of the music and dramatic committee; Betty Forsyth, convener of the missionary committee, and Harold Parrott, of the programme committee. The president, John Hooper, extended thanks to the members for their support during the past season. The election of officers resulted as follows: President, Alan Paver; vice-president, Stanley Laver; recording secretary, Kathleen Smith; corresponding secretary, Thora Harrison; publicity secretary, Jean Jackson; treasurer, Florence Malcolm; conveners of committees: H. Parrott, programme; Marjory Dixon, missionary; John Hooper, music and dramatics; Jean Jackson, social, and Noreen Creelman, sick visiting. The branch will have charge of the sports at the Sunday school picnic on July 8. Members going on the mystery trip on Monday will meet at the schoolroom at 9:30 a.m.

Saltspring Island

Miss Betty Halley will arrive today from Victoria to spend a few days with her parents, Mr. and Mrs. J. D. Halley, of "Sandal," North Saltspring.

• • •

Mrs. Layard, of Deep Cove, arrived on the Island last Friday and is the guest of her son, Major A. R. Layard, of Rainbow Beach.

• • •

Miss Edna Morris, of Ganges, has returned from Mayne Island, where she spent a few days with her brother, Mr. Ray Morris.

• • •

Mrs. Keith Wilson and Mrs. V. Ramsay, of Victoria, are spending a day or two at Ganges as guests of Mr. and Mrs. Fred Crofton at Harbor House.

• • •

Mr. and Mrs. S. Bush, of Vancouver, accompanied by Mr. and Mrs. Donald O'Neil Hayes have arrived at Ganges. Mr. and Mrs. Hayes will spend a day or two with their relatives, Mr. and Mrs. N. W. Wilson.

• • •

Miss Dorothy Downes, of Victoria, is the guest of Mr. and Mrs. J. D. Halley, at North Saltspring.

• • •

To celebrate the golden wedding of Mr. and Mrs. Hubert Cross, of Ganges, Mr. and Mrs. H. T. Peter entertained several guests at their home Monday.

A short address of congratulation was delivered by the vicar of the parish, Rev. C. H. Popham, and lovely bouquet of pink sweet peas, pink ranunculus and mauve and pink stocks were presented to the bride by Miss Katharine Popham.

In the centre of a small table in the living-room, prettily arranged with masses of tulips and lilacs, the wedding cake was placed, it was decorated with lilies of the valley and violets, and was cut by the guest of honor. Tea was served in the sunroom, and for the table a scheme of lilac and sweet peas was carried out effectively; the hostess was helped in pouring tea by Mrs. Edward Cross and Miss H. Purdy. Among the gifts received by the guests was a bowl of goldfish, presented by the hostess. The prize for the contest on the best description of the original wedding day was won by Mrs. E. Cross. Following tea, songs were sung by the guests, including "Love's Old Sweet Song" and "Put on Your Old Grey Bonnet." Among those present were Mr. and Mrs. Edward Cross, Mrs. W. M. Mouat, Mrs. Davy, Mrs. J. Anderson, Mrs. McKenzie, Mrs. G. Christie, Rev. and Mrs. Popham, Mrs. E. H. Lawson, Mrs. J. C. Kingsbury, Mrs. Haig, Sr., Misses Ivy Davy, H. Purdy, K. Popham; Molyneux and Mr. H. W. Bullock.

Ready for the Holiday...

WHITE POLO COATS—Smart new Coats, tailored of fine English polo cloth. Lovely styles. All silk lined and of superior quality $14.95

FROCKS--

Dainty Summer Dresses in white or pastel colors. Exceptionally smart styles $4.95

A popular group of Summer Dresses, distinctive styles and in smart new materials $6.95

All lovely Dresses in white or colors. Specially featured at $2.98

Millinery

$1.95 and $2.50

Thrilling new styles added for your selection today. White felts, novelty straws and silks, hats in every smart, new shape and color. Don't fail to see our large variety.

COATS

Regular to $22.50—On Sale at

A bargain group of Coats—all good styles in tweeds of real quality. All coats from much higher priced selections. $14.95

Accessories

White Flannel Skirts in well tailored styles. Regular $3.50 $2.98

White Fabric Gloves in fancy styles. Featured at, pair 59c

Smart Silk Blouses in novelty short sleeve styles $2.59

Novelty Pullover Sweaters to wear with slacks. Special $1.79

A. K. Love Ltd.
708 VIEW STREET UP FROM DOUGLAS

Y.P.S. News

JOINT SOCIAL

The young people of the Emmanuel and First Baptist Churches held a successful social on Tuesday evening at the First Baptist Church. The evening commenced with a devotional service conducted by Rev. G. A. Reynolds. "Major Hittagong" (Mr. Walter Wain), and his amateurs drew many laughs. "Mr. Windy Gust" (Mr. Grant Johnson), read some interesting telegrams that had poured in from different parts of the Island for the amateurs. The ladies especially were interested in "Miss Frizzie Frumpy's" (Miss Marjory Siddall), fashion notes. The evening ended all too soon with games and refreshments.

WOMEN'S INSTITUTES

QUALICUM BEACH

The Qualicum and District Institute held its monthly meeting at the home of the president, Mrs. Marshall, twenty-four members being present. Arrangements were made to hold a flower show on June 11. Over $16 was raised towards the Provincial Conference delegates' expenses by the individual effort of each member. Quite a few of the Qualicum Beach members were absent on account of Mr. T. Hill's funeral. Tea was served by the refreshment committee. Mrs. M. Sawyer was enrolled as a new member, and Mrs. Knott, of Hilliers, was a visitor. Mrs. Marshall's house was much admired by those present.

Lake Cowichan

Captain W. E. Tapley, Victoria, spent the week-end at "Greendale."

• • •

Mr. George J. Openhym, of Hartsdale, New York, who recently arrived at Victoria by airplane, and who has been spending a few days fishing at Bottle Lake, spent the week-end at the Riverside Hotel, fishing in the river, having a fairly good catch. Mr. Openhym is enthused with the scenery of Vancouver Island.

• • •

Mr. and Mrs. Prideaux Byrde, of Ceylon, recently spent a few days fishing at the Lakeside Hotel.

• • •

Mr. H. B. Nosworthy and Mr. R. Nosworthy, of Melbourne, Australia; Mr. J. G. McConville and Mr. H. F. T. Battle, Vancouver, were at the Riverside Hotel recently.

• • •

Mr. Tom Wilson spent the week-end in Victoria with relatives and friends.

• • •

Messrs. A. Bradshaw, Carruthers, Dakers, Hale and Clarke, of Victoria, spent Sunday here fishing.

• • •

Mr. and Mrs. H. Edmunds, of Vancouver, were recently at the Lakeside cabins.

• • •

Rev. T. Colwell attended the United Church Conference at Vancouver last week.

• • •

Major R. Monteith and Mr. Arthur Pitts, Victoria, spent the week-end at the Riverside Hotel.

• • •

Mr. and Mrs. Frank Waring, of Victoria, spent the week-end at the Lakeside Hotel for the fishing, making a good catch.

Di-chloricide
THE *Tested* MOTH KILLER
AT YOUR DRUGGISTS

In the absence of the Rev. T. Colwell, eleven of the Oxford Group, Duncan, visited the Lake on Sunday morning and gave interesting talks.

• • •

Major G. Sisman, Esquimalt, was a recent visitor at the Riverside Hotel.

• • •

Captain G. Hilder, of Victoria, was a week-end visitor at the Riverside Hotel.

• • •

Mr. and Mrs. J. L. Bell, Mr. and Mrs. H. E. Morris and Mr. and Mrs. N. H. McMillan, Victoria; Mr. J. H. Stanley, Vancouver; Mr. S. Blackburn, Nanaimo; and Mr. E. J. Atherton, Vancouver, were recent visitors at the Riverside Hotel.

Saltspring Island

Major H. Buff and Mr. F. O'Reilly, of Victoria, and Mr. W. Nash, of Vancouver, have returned home after a few days spent at Harbor House, Ganges.

• • •

Commander R. Coombe and Mr. Alan Best have returned to Ganges after spending a few days on Galiano Island, the guests of Messrs. F. and J. Burrell.

• • •

Mr. and Mrs. J. M. Parras and Miss R. Parras, of Montreal, left the Island on Monday after a few days' visit to Ganges, where they had rented one of Mr. and Mrs. George Borradaile's cottages.

• • •

The Young Liberal Association held a stag auction bridge party at the Wharf Inn, Ganges, on Monday evening, when eight tables took part in play. The silver challenge cup and prizes were won by Messrs. Harold Day and Gordon Parsons. Refreshments were served by Messrs. Colin Mouat and Cyril Wagg. The winners of the cup have been challenged by Messrs. Cyril and Stanley Waggs, and it will be played for next Monday.

• • •

The C.C.F. Club organized a very enjoyable whist drive and dance last Friday evening in the Mahon Hall, Ganges. The president, Dr. E. H. Lawson, acted as master of ceremonies for the evening and the prizes, presented after the play by Mrs. R. Rush, were won by the following: First lady's, Mrs. A. J. Eaton; first gentleman's, Mr. J. Evans; second lady's, Mrs. E. Leigh; second gentleman's, Dr. Jackson; consolation, Miss Jessie Nobbs and Mr. O. Garner. At the conclusion of the cards, the vice-president, Dr. R. Rush, made a short speech, thanking those who had come and helped to make the evening enjoyable and invited those present to attend any of the usual meetings of the club. For the dance which followed, the music was kindly supplied by Mr. and Mrs. W. Hague, Dr. Rush and Mr. Alec Hague.

SAFEWAY STORES
HOLIDAY FOOD SALE
NOW ON
SEE WEDNESDAY'S COLONIST FOR SPECIAL PRICES
SAFEWAY STORES, LTD., 707 Fort St.

Refrigerators
$17.50 TO $40.00
Easy Terms
200 Lbs. Ice Free with every one
HOME FURNITURE
825 FORT STREET

Wife Preservers

Brush oiled mops with a whisk brush instead of shaking them and they will be fluffy and free from dirt.

If you are stringing beads and the hole is too small to allow a needle to pass through, dip the thread end in mucilage for one and one-half inches, and taper to shape of needle. This will go through the hole in the bead.

Fosterize Your Furs
Let us call for them, remove all grease, dirt, moth larvae, give them new life and greater resistance to the wet. all for
$7.50
Phone E 2514
Foster's Fur Store
A. E. ALEXANDER, Prop.
738 Yates Street

FOOTWEAR
Jas. Maynard Ltd.
649 YATES ST.

SUMMER HATS
FELTS, STRAWS and CREPES $1.95 to $3.95
TERVO'S
722 Yates St. LADIES' APPAREL SHOP. G arden 5134

SHIP BY TRUCK
WE COVER THE ISLAND ON DAILY SCHEDULE

NO LOAD TOO BIG—
NO PACKAGE TOO SMALL
Special Trips by Arrangement
Phone G 8188
ISLAND FREIGHT SERVICE LIMITED
514 CORMORANT STREET

Social Activities and Notes of Personal Interest

Social and Personal

Guest at Shower

Mrs. R. F. Daiziel entertained at her home on Prior Street on Wednesday evening in honor of Miss Mae McCorkall, a May bride-to-be. During the evening the guest of honor was presented with a lovely silver flower basket as a gift from the assembled guests. Games and guessing contests were played, and later in the evening, refreshments were served, the table being centred with a silver basket of pastel-shaded columbines and pyretheums, flanked on either side by small silver vases of similar flowers. Tea was poured by Mrs. H. A. Beckwith, and coffee by Mrs. J. Lorimer. The invited guests were Mrs. H. A. Beckwith, Miss Ettie Neelands, Mrs. T. P. Waters, Mrs. Cecil Davies, Mrs. F. Webb, Mrs. J. A. Lorimer, Miss Lillian Smethurst, Miss Jean Lorimer, Mrs. John Mackintosh, Mrs. W. Kinamen, Mrs. J. C. Newbury, Mrs. Mildred Grant, Mrs. T. Hubbard, Mrs. Jack King, Mrs. A. Kinsman, Mrs. R. F. Daiziel, Mrs. W. Champion, Mrs. I. Dodds, Mrs. W. Roach, Mrs. R. Cruickshanks, Miss A. Thain, Misses Margaret and Hilda Andrews, Miss Marjorie Gillies, Miss Berna Sargison and Misses Mildred and Alison Chrow.

• • •

Delightful Shower

Mrs. P. Simmons, Mrs. B. Adams and Mrs. T. Milliken were joint hostesses on Wednesday evening at a miscellaneous shower given at the home of Mrs. Simmons, 801 Craigflower Road, in honor of Miss Pearle Hill, whose marriage to Mr. Angus Davidson McEwan will take place in June. The many lovely gifts were presented to the bride-to-be in a box prettily decorated with pink crepe paper. Bridge was enjoyed by the guests during the evening, the prize winners being: First, Miss Pearle Hill; second, Mrs. A. Robinson, Jr.; consolation, Miss Isabel Milliken. Supper was served from a table arranged with a lovely centrepiece of pink snapdragons lighted by tall pink tapers in matching holders. The guests were: Mrs. H. Walker, Mrs. B. Richardson, Mrs. A. Robinson, Jr., Mrs. E. Bayliss, Mrs. E. Davidson, Mrs. M. Tankhurst (Santa Barbara), Mrs. S. Hill, Mrs. J. enoni, Miss Marjorie Christopher, and Miss Isabel Milliken.

• • •

Farewell Party

An enjoyable evening was spent at the home of Mrs. J. Frumento, Camosun Street, when a number of friends gathered to wish her "bon voyage" on her extended trip to England. During the evening the guest of honor was presented with a miniature ship filled with many useful and dainty gifts. Novelty games were played during the evening, which were much enjoyed. At midnight a buffet supper was served. The guests included: Mrs. H. Rutledge, Mrs. P. Phillips, Mrs. Durrance, Mrs. E. Leach, Mrs. F. Elston, Mrs. G. Guest, Mrs. Parsons, Mrs. Roper, Mrs. E. Creed, Mrs. Boniface, Mrs. A. Creed, Mrs. M. Sandy, Misses E. Roper, G. Durrance, F. Anderson, M. Crawford, L. Frumento, M. Robertson and M. Smider.

• • •

Party for June Bride

In honor of Miss Marion Skrimshire, of Shawnigan Lake, whose marriage to Mr. Keith Cooper will take place on June 1, Mrs. C. A. Mudge entertained at a miscellaneous shower at her home on Hollywood Crescent. The house was charmingly decorated with choice tulips and Spring flowers. Mrs. J. Glassford presided at the tea table. Miss Skrimshire was the recipient of many useful and pretty gifts, which were handed to her by Master Paul Gawthorpe from a gaily-painted box. The invited guests were Mrs. C. C. Cooper, Mrs. Constance Mudge, Mrs. and Miss Glassford, Miss Margaret Jackson, Mrs. R. W. Murdoch, Mrs. Storey Waller, the Misses Biggin, Mrs. T. Styles Sehl, Miss Evelyn Duffield, Miss Violet Johnston, Miss Audrey Mudge and Mrs. J. Gawthorpe.

AT THE BARGAIN
BASEMENT
HOLIDAY
DRESSES
$2.98
The Plume Shop
747 YATES ST.

B.B.C. GOES TO ORGANS

LONDON (?).—In addition to the "world's biggest cinema organ" and the big organ at headquarters, the British Broadcasting Corporation has ordered a three-manual instrument for Maida Vale studios.

TEA
JAMESON'S
The same fine tea in a new package. New, fresh leaves. Blended and packed in Victoria.
ALL GROCERS SELL IT

SHOE REPAIR DEPT.
Take 'em to Charlie
Pantorium DYE WORKS
Empire 7155

Special for Monday
Net Lace Cloths, samples of various new designs.
72 x 90. Each $3.95
45 x 45. Each $1.59
36 x 36. Each, 95¢ and $1.98
Runners from, each 79¢
Vanity Sets, 3 pieces, from, a set 35¢
Belfast Linen Shop
IMPORTED IRISH LINEN
1625 DOUGLAS ST. PHONE G 5552

• Our New
Spring Shoes
Are Now on Display in the Latest Styles and Patterns
CATHCART'S, LTD.
1206 DOUGLAS G 6121

To Make Room for New Shipments We Offer One
Hupmobile "8" Sedan
Brand New—Big Reduction in Price
Generous Allowance on Your Used Car
MASTERS MOTOR CO., LTD.
800 YATES ST. PHONE E 5541

Save Your Dog From Distemper
Use Dispempout for Distemper, Colds, Catarrh. Agents:
MacFarlane Drug Co.
Corner Douglas and Johnson Streets

NEW SPRING STYLES IN
PERMANENTS
NEW OIL SOLUTION
EIGHT MONTHS' GUARANTEE
PHONE ABOUT OUR NEW LOW PRICES
Moler Hairdressing School
1104 DOUGLAS ST. ROOM 208 PHONE G 1011

McDONALD'S
360 MOSS STREET Phone E 4191
749 YATES STREET Phone G 4911
WE SELL FOR LESS
Friday and Saturday Cash and Carry Specials
BUTTER First Grade 3 lbs. 66c
The same first grade butter 3 lbs. for 64c with a 50c purchase of goods not advertised.
CHEESE—Mild per lb. 15c
CHEESE—Mature per lb. 25c
SHREDDED WHEAT per pkt. 10c
GRANTHAM'S LIME JUICE large bottle 25c
MINUTE OATS—Ogilvie's 6-lb. packet 28c
BUTTER Fresh Creamery 3 lbs. 63c
COFFEE—Jameson's per lb. 32c
TEA—Jameson's per lb. 42c
AYLMER ORANGE MARMALADE, 4-lb. tin 36c
ROGERS' GOLDEN SYRUP 5-lb. tin 33c
HEINZ TOMATO KETCHUP large bottle 18c
BREAD 16-oz. loaf 6c
DELIVERY WE DELIVER ANYWHERE IN THE CITY FROM 360 MOSS STREET

Our All-Metal Refrigerators
At Only $8.50, Give Entire Satisfaction
Ask Anyone Who Owns One—Inspection Invited
The Red Cross Workshop
584-6 Johnson Street Phone E 3513

Child of Popular Boys' Work Secretary

—Photograph by Carey and McAllister.

This fascinating little person is Barbara Anne Shoemaker, only daughter of Mr. and Mrs. Vivian Shoemaker, 1631 Begbie Street. She will be three years old on July 7. Her grandparents are Mr. and Mrs. F. Shoemaker and Mr. E. Hurry, of Vancouver. Barbara Anne's father is boys' work secretary of the Y.M.C.A. here.

Wins Award

The honor of being the first University of British Columbia student to win the Bobby Gaul Memorial award—given to that varsity man who most nearly approximates the qualities of sportsmanship, courage, sympathy and modesty for which the late athlete was so widely known—has fallen to George "Joe" Pringle, of the Thunderbird basketball team for the past two years. The winner of the award is the son of Rev. G. C. Pringle, formerly of Victoria.

• • •

Miscellaneous Shower

Miss E. Wilson, Harrison Street, entertained on Wednesday evening at a miscellaneous shower in honor of the Misses Violet and Doris Gilbert, whose marriages are to take place in the near future. After the presentation of gifts, games and music were enjoyed. Those present were Mrs. Martin, Mrs. S. V. Wright, Mrs. A. Frewing, Mrs. Stone, Mrs. W. Gilbert, Mrs. Bingham, Mrs. F. M. Wilson, Misses Herd, K. Stone, I. Murton and V. Badington.

• • •

To Leave for Malay States

Mr. and Mrs. Sydney S. Barker, McNeill Avenue, will leave tonight for the Mainland and will sail from Vancouver on the Japanese liner Helan Maru, for Hongkong. After visiting in Shanghai, they will proceed to Sabak Berman in the Federated Malay States to join Mr. Mr. Barker's brother, who is manager of a rubber plantation there.

• • •

Visiting Here

Mrs. R. P. Thompson, of Calgary, formerly of Victoria, is staying at 1221 Rockland Avenue. Mr. Thompson was recently appointed executive officer in Calgary for the Canadian Institute of the Blind, succeeding Mr. S. J. Evans, who has moved to Vancouver.

• • •

Arrives From Massachusetts

Mrs. Edward Butler arrived yesterday afternoon from Wellesley Hills, Mass., with her little son, Bobby, to visit her mother, Mrs. Gordon Grant, and her sisters in Victoria, and has taken a house at Cadboro Bay for the Summer months.

• • •

Leaving for Winnipeg

Mrs. L. A. Genge and Miss Kathleen "Boo" Wilson will leave tomorrow for Seattle to drive via the Northern route through the United States to Winnipeg to attend the annual meeting of National Chapter, I.O.D.E. They expect to be away for three weeks.

• • •

Have Been Up-Island

Mr. and Mrs. J. H. Goodwin, who have been spending the past week at the Sunset Inn, Qualicum Beach, have left for Victoria, whence they will return to their home in Calgary via the United States. Mr. Goodwin is managing director of the British Dominion Oil Company.

• • •

At Qualicum

The Hon. Mary Colville and Miss V. M. Barry, who recently arrived from England to visit Miss Colville's brother and sister-in-law, Viscount and Viscountess Colville, at Saanichton, are visitors at Qualicum Beach and are staying at the Sunset Inn.

• • •

California Visitors

On a motor tour of the Pacific Northwest, Mr. and Mrs. John P. Thille and Mrs. Walter H. Duva, of Santa Paula, Cal., are visiting Victoria. They were registered yesterday at the Strathcona Hotel.

At Windermere Hotel

Mr. and Mrs. Frederic H. Mayhew, Jr., of Los Angeles, are staying at the Windermere Hotel. Mr. Mayhew resided for some time on Vancouver Island and has many friends here.

• • •

From San Francisco

On his annual holiday on Vancouver Island, Mr. H. E. Mitchell, of San Francisco, arrived at the Dominion Hotel, yesterday. Mr. Mitchell is an ardent fisherman.

• • •

Here From Tacoma

Mrs. J. M. Ferguson, of Tacoma, arrived in Victoria a few days ago and is spending two weeks' holiday here with her mother and sister-in-law, Mr. and Mrs. George B. Elliott, Fort Street.

• • •

California Visitor

Mrs. M. Tankhurst, of Santa Barbara, who arrived in Victoria recently, is spending several days here as the guest of Mrs. W. Robinson, Sr., Kings Road.

• • •

Here From Honolulu

Mrs. Arthur E. Eyles, of Honolulu, arrived by the Ss. Empress of Japan to spend the Summer with her parents, Mr. and Mrs. W. A. Turner. Mr. Eyles will join her later.

• • •

Visit at Pender Island

Miss M. C. Walker arrived here from London yesterday on her way to visit relatives at Pender Island. She registered at the Strathcona Hotel.

• • •

Motor From California

Mrs. A. H. Lustig and Mrs. F. L. Hansen, of San Francisco, arrived here by automobile yesterday, and registered at the Empress Hotel.

• • •

Los Angeles Visitor

Misses Emma and Ada Tomlinson, of Los Angeles, arrived here yesterday on a short visit. They registered at the Strathcona Hotel.

• • •

At Strathcona Hotel

Mrs. Mary H. Stevens, of Long Beach, Cal., and Mrs. M. M. Wade, of Vancouver, registered at the Strathcona Hotel yesterday.

• • •

Spending Holiday Here

Mr. and Mrs. George Whiteside, of Corvallis, Ore., are spending a few days in the city. They are at the Empress Hotel.

• • •

Entertains at Luncheon

Mrs. E. D. Todd, Island Road, was hostess at a luncheon party yesterday, complimentary to Mrs. Chator Payne, of Vancouver.

• • •

Back From Vancouver

Miss Mary Lawson, M.B.E., returned yesterday from Vancouver, where she has been visiting friends.

• • •

From Port Angeles

Mrs. Ida Reimer, of Port Angeles, is registered at the Windermere Hotel.

• • •

At Douglas Hotel

Mrs. M. Harbeck, of Davenport, Iowa, is staying at the Douglas Hotel.

• • •

Here From London

Mrs. J. M. Dreschfield, of London, is registered at the Empress Hotel.

• • •

Over From Mainland

Mr. Alex Cruickshank, of Vancouver, is at the Windermere Hotel.

Give Your Eyes Exercise, Says Expert

Courtesy Harper's Bazaar

CAROLA DE PEYSTER KIP

GIVE your eyes exercise as well as your body, advises Carola de Peyster Kip, magazine cosmetics editor. She recommends these exercises:

"First, relax your eyes. Then focus on one spot without blinking. Without touching the eyes, cup them with the palms of your hands and see pitch black. Now, eyes straight. Eyes to the upper right-hand corner, then eyes to the upper left, to the lower left, to the lower right and around again. Blink at each turn. Lower the eyes and look to the left and back as hard as you can ten times. Ditto to the right. Raise the eyes and look to the left. To the right. Look to the ceiling ten times."

I.O.D.E. Activities

Empire Day Service

Members of the I.O.D.E. are asked to be at the Queen Victoria statue at 9:50 a.m. tomorrow to take part in the Empire Day Service.

The new soft green-blue that is being shown in British tweeds is called "Buccleugh." Another favorite is aqua, greyed enough to look very smart in woolens, while purplish blue is the high style blue shade.

Net Proceeds of Display Amount To Sum of $150

THE sum of $150, the net proceeds of the decorated table display held on Wednesday at the Empress Hotel by the Victoria Business and Professional Women's Club, is the first substantial amount raised for the "Bay" Wigley Memorial Scholarship Fund, it was announced last evening by the president, Mrs. H. V. Bartholomew. The affair was an outstanding success, and there was an attendance of 961 persons. The admission charge was 25 cents.

FOUR LEFT ADRIFT AFTER SHIP LISTS

Continued from Page 1

that Captain J. McLeod ordered lifeboats made ready for launching, and Second Officer Sinclair was detailed to the work.

As the men were clearing one of the lifeboats, the ship listed heavily, whipping the lifeboat from its cradle into the sea.

Barber and McLeod were in the boat. Sinclair was pitched into the air and struck the side of the freighter and the lifeboat before falling into the water. Henderson, also tossed into the air, landed, bruised and shaken, in the lifeboat.

AMUR DISAPPEARED

Sinclair, who was knocked unconscious in his fall, was hauled into the lifeboat by his companions, and by that time the Amur had disappeared in the darkness, unaware that she had lost part of her crew.

The men made an effort to overtake the freighter, but failed, and were adrift in the heavy swells for five hours before being rescued by the Nootka, whose captain had been notified of their plight by the Amur, which had proceeded to Ocean Falls to have her cargo righted.

"I guess we traveled about six miles in the lifeboat," Second Officer Sinclair said.

The Amur is owned by the Coastwise Steamship & Barge Company, and is in regular coastwise freight service.

Beach Style Fashion Show Will Be Held

The Dr. O. M. Jones Chapter, I.O.D.E., will hold a fashion show tea at the Hudson's Bay Company on Tuesday, June 2, in aid of the school milk fund of the chapter. A number of local girls will act as mannequins, and in addition to showing Summer dresses, there will be a parade of mannequins in beach togs and bathing suits.

Mrs. J. W. Hudson, the regent of the chapter, assisted by Mrs. William Ellis and Mrs. H. A. Stuart, conveners of the arrangements, have charge of the show, and tickets may be reserved at the Hudson's Bay Company, from Mrs. Ellis, G 1238, or Mrs. Stuart, E 3719. Only a limited number will be available to avoid overcrowding.

Witty Kitty

By NINA WILCOX PUTNAM

The girl chum says no matter how strong a man is, his wife can always find he has some weakness.

TROUBLE FEARED AS DISPUTE CONTINUES

Continued from Page 1

Here is the message that startled the capital and brought a detachment of police to this Conception Bay port:

"Situation becoming more serious. All stores closed today in sympathy. Ss. Northern Ranger due and citizens will not allow ship to tie up to wharf. Indignant feeling against mob rule. If necessary, 2,000 men will proceed to St. John's to avenge action against Carbonear and in interests of British justice."

NEW UNION FORMED

Troubled started when a new union, allegedly composed of unemployed men, was formed at the fishing port.

The freighter Incemore sailed from St. John's last week without 2,500 quintals of fish consigned to Spain, because the shipment had originated at Carbonear and had been loaded by the new union. One large codfish export firm in St. John's closed down because of the dispute.

More black lingerie, or pastel chiffon models trimmed with black lace, are to be seen this season than for years past. They are of excellent quality, and very practical buys for wear with gowns of sheer black fabric.

Protect Your Furs
Phone E 1623 and we'll call for your coat. Mothproof storage includes insurance against fire or theft. Repairs by experienced experts. Reasonable prices.
Malleks Limited
Ready-to-Wear and FURS
1212 DOUGLAS ST.
E 1623

OLD DUTCH OFFERS
AMAZING VALUES IN
Wm. A. Rogers A-1 Plus Quality Silverware in the attractive Croydon Pattern made by Oneida Ltd.

How to obtain this Silverware
Send 50c and the windmill panels from 3 Old Dutch labels for any one of the units mentioned in this advertisement. You may order one or as many as you like. You can obtain a complete set at an amazingly low cost. This offer, good only in Canada, expires July 31st, 1936.

1 SIX TEASPOONS—value $1.50 per dozen—for 3 windmill panels from Old Dutch labels, and 50c
2 ONE DINNER KNIFE (stainless steel blade) and Fork—value $16.80 per dozen—for 3 windmill panels from Old Dutch labels, and 50c
3 THREE OVAL SOUP SPOONS—value $6.00 per dozen—for 3 windmill panels from Old Dutch labels, and 50c
4 THREE SALAD FORKS—value $6.50 per dozen—for 3 windmill panels from Old Dutch labels, and 50c
5 THREE ICED DRINK SPOONS—value $6.00 per dozen—for 3 windmill panels from Old Dutch labels, and 50c
6 THREE BUTTER SPREADERS—value $6.00 per dozen—for 3 windmill panels from Old Dutch labels, and 50c
7 THREE OYSTER OR COCKTAIL FORKS—value $6.00 per dozen—for 3 windmill panels from Old Dutch labels, and 50c
8 THREE TABLE OR SERVING SPOONS—value $6.00 per dozen—for 3 windmill panels from Old Dutch labels, and 50c
9 ONE COLD MEAT FORK—value $1.05—for 3 windmill panels from Old Dutch labels, and 50c
10 ONE GRAVY LADLE—value $1.50—for 3 windmill panels from Old Dutch labels, and 50c
11 ONE BUTTER KNIFE AND ONE SUGAR SPOON—value $1.00—both for 3 windmill panels from Old Dutch labels, and 50c

OLD DUTCH
Doesnt Scratch
because it's made with Seismotite*, a quick cleaning and polishing material that is free from harsh, scratchy grit.
Once you use Old Dutch, you'll never use anything else, because with it, you can cut your cleaning time in half. Also, you will find that it saves you money because it goes so much further and it prolongs the life of your household possessions. Buy Old Dutch today!
Made in Canada
* Reg'd in Canada
Remember each unit of Silverware requires 50c and 3 windmill panels from Old Dutch labels.

OLD DUTCH CLEANSER, Dept. 166Y 84 Macaulay Ave., Toronto
I am enclosing ... windmill panels from Old Dutch labels (or complete labels) and ... ¢ for which please send me
☐ 6 Teaspoons ☐ 3 Oval Soup Spoons ☐ 3 Tablespoons
☐ 3 Salad Forks ☐ 3 Iced Drink Spoons ☐ 1 Cold Meat Fork
☐ 3 Oyster Forks ☐ 3 Butter Spreaders ☐ 1 Gravy Ladle
☐ 1 Dinner Knife and Fork ☐ 1 Butter Knife and 1 Sugar Spoon
Name .....
Address .....
City ..... Province .....

Going away for the
Long Weekend?
(May 23-24-25)
Use the long-distance telephone to make arrangements.
Whether you are going to stay with friends or at an hotel, a brief telephone conversation will settle details quickly and easily.
BRITISH COLUMBIA TELEPHONE COMPANY

STUDENTS SET HIGH RECORDS

Candidates From Sprott-Shaw School Pass in Civil Service Examinations

The Ottawa Journal, of April 16, reported 823 stenographers had passed the recent Dominion Civil Service examinations, and gave the standing of the first 100 successful candidates.

Thirteen of the first 100 stenographers who qualified were British Columbia candidates, and seven of the thirteen who passed in the first 100 list were from Victoria. Of these, six candidates received their stenographic and civil service training at the Sprott-Shaw School, and the seventh was coached at the Sprott-Shaw School for the examinations.

The successful prott-Shaw students in the first 100 list follow:

Jean L. McQueen, who ranked ninth in a pass list of 823; Evelyn M. Neate, eleventh; Ruth V. McIntosh, thirty-first; Joyce M. Dixon, thirty-fifth; Jack R. Trace, sixtieth, and Lillian G. Tait, eighty-ninth.

In the Dominion Civil Service, successful candidates are called to positions according to their ranking in the pass list, and already several of the stenographers of the above list have been given an opportunity to enter the service.

Through affiliation with the Business Educators' Association (B.E.A.) of Canada, the prescribed courses at Sprott-Shaw Schools, whether for secretarial, stenography or accounting, are complete, and students who have taken all the subjects of the individual courses are fully equipped to make outstanding records when there is opportunity for competitive examinations.

S.P.C.A. HEARS APRIL REPORTS

Outlook for Better Hay Crop Improves—Cattle Affected by Shortage Last Winter

At the regular monthly meeting of the committee of the local branch of the British Columbia Society for the Prevention of Cruelty to Animals, Inspector Allen drew attention to the heavy grass crop this year. For the past two seasons insufficient hay has been put up by many stock owners, and in consequence, cattle have been undernourished during the Winter months.

It is hoped that advantage will be taken of the abundance of feed, and that sufficient hay will be saved to carry stock through in good condition until the Spring.

The young earwigs, lately hatched, are now in evidence, and earwig bait is being laid out; this should be used sparingly, if put out in large quantities small animals are tempted to eat it, and though not actually a virulent poison, it is injurious to cats and dogs.

Attention was drawn to the treatment of dogs now that warmer weather is approaching; water troughs should be cleaned frequently and refilled often. Dogs should not be left too long in motor cars without attention, and sufficient ventilation should be given; water should be provided if they are left shut up for any length of time. The public is advised that dogs may run unleashed, if under control of their owners in that portion of Beacon Hill Park lying south of Dallas Road; this privilege was granted at the request of the S.P.C.A. Persons going to Summer camps should make proper provision for their cats.

Forty-four cases were attended, and 532 animals and birds inspected during the month. Cases of cruelty or neglect should be reported to the inspector, G. A. Allen, telephone E 8351, or to A. R. Sherwood, secretary-treasurer, telephone E 7556.

Rome in Frenzy as Victory Announced

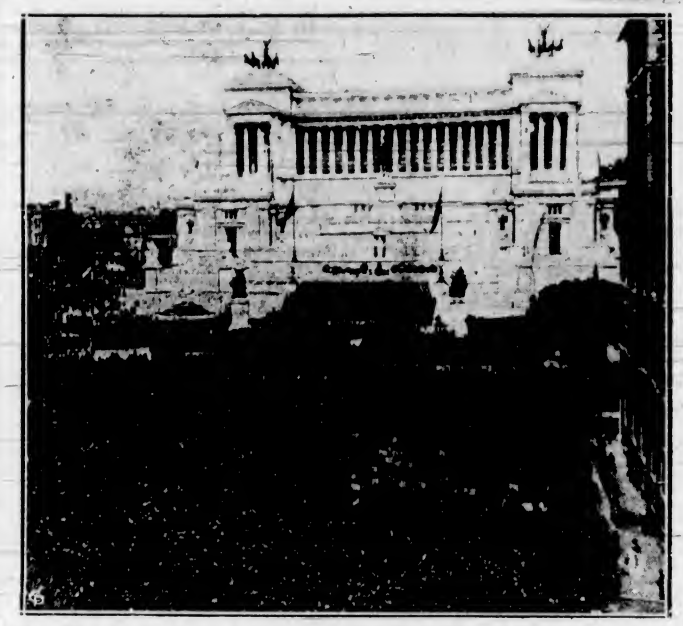

Italian people were overjoyed at the announcement of their dictator, Benito Mussolini, that Italy's forces had been victorious in conquering Ethiopia. Mussolini made his dramatic announcement as hundreds of thousands of cheering Fascists gathered at the famed Piazza Venezia in Rome. Il Duce speaks from the little balcony at right. In the background is the Victor Emmanuel monument. A scene similar to this (photographed at a recent ceremony) was enacted as Italian troops marched into Addis Ababa.

AROUND the DIAL

TODAY

10.45 a.m.—Thomas Edison's news scoop about the battle of Shiloh will be dramatized on the Canadian network's presentation of "The Boy Edison." KOL, KVI.

5 p.m.—Four film favorites, Myrna Loy, Warner Baxter, Claire Trevor and Ian Hunter, will give a microphone preview of their new film, "To Marry With Love," during the drama portion of Hollywood Hotel programme. James Melton will act as master of ceremonies. KOL, KVI, KSL.

5 p.m.—Over the N.B.C.-blue network on the "Music Guild" programme, the Manhattan String Quartette will play a half-hour programme of music by Mozart. KJR.

6 p.m.—Andre Kostelanetz' orchestra and soloists will offer another of those brilliant half-hour dance programmes, featuring distinctive arrangements of current favorites. KOL, KVI, KSL.

6.45 p.m.—"Strange as It Seems" on the Columbia chain will dramatize three rare facts prepared by John Hix. KOL, KVI.

9 p.m.—The Colonist news. CFCT.

9 p.m.—Advances in police methods in 1930 are illustrated in the story of Felix Sloper, which Police Chief William J. Quinn will relate during the "Ten Famous Cases" broadcast over the N.B.C.-blue chain. KJR.

CFCT, Victoria, B.C. (1150 Kcs.)

7.30 a.m.—Rise and Shine
8.00 a.m.—Timely Topics
8.30 a.m.—Musical Chronometer
8.45 a.m.—Let's Go Places with Eric Marshall
9.00 a.m.—Morning Moods
9.30 a.m.—Hugh Allan's Financial Flashes
9.40 a.m.—Golden Melodies
10.00 a.m.—Road to Happiness
10.15 a.m.—Health Kelleyarams
10.30 a.m.—Art Parey at the Piano
11.00 a.m.—Modern Rhythm
11.15 a.m.—Scrapbook
11.30 a.m.—Concert Music Box
12.00 noon—Today's Tempo
12.15 p.m.—World Bookman—How Often Does a Century Plant Bloom?
12.30 p.m.—Hungarian Rhapsody
12.30 p.m.—World Flashes
12.45 p.m.—Richard Himber's Orchestra
1.00 p.m.—Daily Monitor
1.30 p.m.—Birthday Party
6.15 p.m.—London Suite, E. Coates
6.30 p.m.—Dance Time
6.45 p.m.—Sundown
7.00 p.m.—Big Brother Al
7.30 p.m.—Organ Serenades
8.00 p.m.—Capt. Harbord
8.15 p.m.—Hyacinth Hatfield, piano moods
8.30 p.m.—Rendezvous
8.45 p.m.—Majestic Melodies
9.00 p.m.—Colonial Radio Reporter

CRCV, Vancouver, B.C. (1,100 kcys)

8.00 p.m.—See C.R.C. Network

KNX, Hollywood (1,050 kcys)

6.15 p.m.—News Flashes
6.30 p.m.—Drury Lane, tenor
6.45 p.m.—Jimmie Allen's Adventures
7.00 p.m.—Elmer Goes to Hollywood
7.15 p.m.—House in the Sun, drama
7.30 p.m.—The Newlyweds, sketch
7.45 p.m.—King Cowboy, songs
8.00 p.m.—Rheba Crawford
8.15 p.m.—Masters of Music
8.30 p.m.—Pinto Pete, songs
9.00 p.m.—News Flashes
9.45 p.m.—Townsend Plan, political
9.15 p.m.—Musical Moments
9.30 p.m.—Stage and Screen Echoes
9.45 p.m.—Hollywood Legion Fights
10.45 p.m.—Ringside Club
11.00 p.m.—Pasadena Community Dance
11.30 p.m.—Larry Lee's Orchestra
12.00 m.n.—Trans-Pacific News

C.R.C. NETWORK

5.00 p.m.—His Excellency Lord Tweedsmuir, address, Sir Walter Scott, Ottawa
8.00 p.m.—Musical Romances, dramatic and orchestra, Montreal
8.30 p.m.—Hon. Ian McKenzie, address, Ottawa
8.45 p.m.—Canadian Press News and Weather, Toronto
7.00 p.m.—Time Signal, Ottawa
7.00 p.m.—Across the Border, New York
7.30 p.m.—Lullaby Lagoon, director, Samuel Hersenhoren, Toronto
8.00 p.m.—On the Riviera, Calansis Family Orchestra, director Jack Arlson, A. Gerhardi-Olly, tenor, Vancouver
8.30 p.m.—Restless Bones, director, Isaac Mamott, Winnipeg
9.00 p.m.—The Ghost Walker, drama, director, Mercer McLeod, Trail
9.30 p.m.—Vagabond in Bonkland, Vancouver (B.C. Network)
9.45 p.m.—On the Ranch, old time, Resina
10.00 p.m.—News Reporter (B.C. Network)
10.15 p.m.—Those Who Win, Vancouver (B.C. Network)
10.30 p.m.—Mandarin Gardens Orchestra, Vancouver (B.C. Network)

N.B.C.-KPO RED NETWORK

KHQ-KGW-KFI-KPO-KOMO

8.30 a.m.—Merry Madcaps, Cloutier's Orchestra
9.15 a.m.—Novelette
10.00 a.m.—Magic of Speech, V. R. Sutton
10.30 a.m.—Bernie Walker's Tillamook Kitchen
11.00 a.m.—Forever Young, sketch
11.15 a.m.—Ma Perkins, dramatic
11.30 a.m.—Vic and Sade, household comedy
11.45 a.m.—The O'Neils, dramatic
12.00 noon—Betty and Bob, dramatic
12.15 p.m.—Hazel Warner, contralto, Chas. Runyan, organist, Col. Rod. Gwynn Jones
12.30 p.m.—Nuts and Bolts, comedy team
12.45 p.m.—Grandpa Burton, for children
1.00 p.m.—Congress Speaks
1.30 p.m.—Terri La Franconi, tenor
1.45 p.m.—Don Pedro's Orchestra
2.00 p.m.—Women's Magazine of the Air
3.00 p.m.—Console Capers
3.15 p.m.—Back Seat river
3.30 p.m.—Red McKenzie, songs
3.45 p.m.—Lansendorf Pictorial, Rush Hughes
4.00 p.m.—Irene Rich, in drama
4.15 p.m.—Jeane Cowan, contralto
4.30 p.m.—Jack Meakin's Music
5.00 p.m.—Strina Serenade, director, Emil Polak
6.00 p.m.—Dinner Concert, instrumental
6.30 p.m.—Marion Talley, soprano, Joseph Koestner's Orchestra
6.45 p.m.—Eliza Schallert Reviews
7.00 p.m.—Amos 'n' Andy
7.15 p.m.—Lum and Abner, comedy
7.30 p.m.—Pieces of Life, Rush Hughes, M.C., Helen Troy, Jack Meakin's Orchestra
8.00 p.m.—Fred Waring and his Pennsylvanians
8.30 p.m.—Court of Human Relations
9.00 p.m.—Richard Himber and his orchestra
9.30 p.m.—Jimmy Grier's Orchestra
10.00 p.m.—News Flashes, Sam Hayes
10.15 p.m.—Carl Ravazza's Orchestra
10.30 p.m.—Velez and Yolanda, Orchestra
11.00 p.m.—George Olsen's Orchestra
11.30 p.m.—Ran Wilde's Orchestra

N.B.C.-KGO BLUE NETWORK

KGO-KJR-KEX-KECA-KGA

8.00 a.m.—Financial Service
8.15 a.m.—Larry Colton, tenor
8.30 a.m.—Words and Music, Ruth Lyon, Charles Sears, Larry Larsen, Harvey Hayes, narrator
9.00 a.m.—Joan and the Escorts, quartette
9.30 a.m.—National Farm and Home Hour
11.00 a.m.—U.S. Marine Band, director Captain T. Branson
11.15 a.m.—Singletown Gazette, comedy
11.30 a.m.—Western Farm and Home Hour, talks, serial, Josef Hornik's Orchestra
12.30 p.m.—How to Be Charming, beauty talk
12.45 p.m.—Strolling Songsters, Nellie Revell's Reminiscences, Hindermeyer and Tuckerman
1.00 p.m.—Airbreaks, director, Ernest Cutting
1.30 p.m.—Larry Larsen, organist
1.45 p.m.—Randy Williams' Orchestra
2.00 p.m.—Animal News Club, Lou Rogers
2.15 p.m.—Mary Small, songs
2.30 p.m.—Mickey Gillespie
2.45 p.m.—Dorothy Page, contralto
3.45 p.m.—The Norsemen Quartette
3.00 p.m.—John Herrick, baritone
3.15 p.m.—Mario Cozzi, baritone
3.30 p.m.—Richard Leibert, organist
3.45 p.m.—Songs of the Harp
4.00 p.m.—Strinstime, Emil Polak's Orchestra
4.15 p.m.—Dorothy Rhythms, Eve Taylor, Clarence Williams
5.00 p.m.—N.B.C. Music Guild, lesser known works by great composers
5.30 p.m.—Crossroads from the Log of the Day, Laurence L. Cross, Southern Harmony Four
6.00 p.m.—To be announced
6.30 p.m.—Guy Shield's Orchestra
6.30 p.m.—Mindways, human behavior (KGO)
6.45 p.m.—Air Adventures of Jimmy Allen, sketch (KGO)
7.00 p.m.—Phil Levant's Orchestra
7.15 p.m.—Chester Rowell
7.30 p.m.—Shandor, violin
8.00 p.m.—Ranny Weeks' Orchestra
8.15 p.m.—Frank Watanabe, comedy sketch
8.30 p.m.—Earl Hines' Orchestra
9.00 p.m.—Ten Famous Cases, David Drummond, drama, Police Chief Wm. J. Quinn
9.30 p.m.—Ricardo and his Caballeros
10.00 p.m.—Bobby Meeker's Orchestra
10.30 p.m.—Tom Brown's Orchestra
11.00 p.m.—Songs by Candlelight, Tommy Harris, tenor, Charles Runyan, organist

C.B.S.-DON LEE NETWORK

KVI-KFRC-KOIN-KML-KOIN

8.00 a.m.—Voice of Experience, human problems
8.15 a.m.—Musical Reveries, Stuart Churchill
8.30 a.m.—Story of Mary Marlin, dramatic
8.45 a.m.—Five Star Jones, dramatic
9.15 a.m.—Sanitt Serenade
9.45 a.m.—Between the Bookends, Ted Malone
10.00 a.m.—The Goldbergs, Gertrude Berg, drama
10.30 a.m.—The Three Stars
10.45 a.m.—Thomas Edison, Foundation Programme
11.00 a.m.—Sweet and Hot
11.30 a.m.—Three Consoles
12.00 noon—Billy Mills Orchestra
12.30 p.m.—U.S. Army Band
1.15 p.m.—Wilderness Road, drama
2.00 p.m.—The Chicagoans
3.45 p.m.—University of California programme
3.00 p.m.—Feminine Fancies
3.30 p.m.—Eleana Moneak Ensemble
3.45 p.m.—Sweeten's Tea Dansante
4.30 p.m.—Broadway Vagieties, Oscar Shaw, baritone, M.C., Carmela Ponselle, mezzo-soprano, Elizabeth Lenhoz, Vic Arden's Orchestra
5.00 p.m.—Hollywood Hotel, Anne Jamison, Frances Langford, Igor Gorin, Jean Dickenson, Ray Paige's Orchestra
6.00 p.m.—Andre Kostelanetz' Orchestra, Kay Thompson, Ray Hetherton, the Rhythm Singers, David Ross
6.30 p.m.—March of Time, dramatised news
6.45 p.m.—Strange As It Seems
7.00 p.m.—Le Roy Smith's Orchestra
7.15 p.m.—Renfrew of the Mounted, drama
7.30 p.m.—Paris Night Life, Armida, Pierre La Kreeune, Orchestra
7.45 p.m.—Clyde Lucas' Orchestra
8.00 p.m.—Frankie Master's Orchestra
8.30 p.m.—Don Bestor's Orchestra
9.00 p.m.—To be announced
10.00 p.m.—Merle Carlson's Orchestra
10.30 p.m.—Sterlina Young's Orchestra
11.00 p.m.—Dick Jergen's Orchestra
11.30 p.m.—Eddie Oliver's Orchestra

SHORT WAVE

All Pacific Standard Time

PARIS

12.30 p.m. Theatre National de l'Opera. TPA3, 25.2 m., 11.88 mcs.

MOSCOW

1.00 p.m. A broadcast for youth. How Soviet Workers spend their free time in the Summer. RNE, 25 m., 13 mcs.

ROME

3.00 p.m.—News bulletins in English, opera "Rome's Midnight Voice" by Miss Amy Bernardy, duets, in dialect. 2RO, 31.1 m., 9.63 mcs.

LONDON

3.30 p.m.—"Under Big Ben": A talk by Howard Marshall. GRD, 25.5 m., 11.75 mcs.; GSC, 31.3 m., 9.58 mcs.; GSA, 49.5 m., 6.05 mcs.

BERLIN

4.30 p.m.—Scandinavian Evening. DJD, 38.4 m., 11.77 mcs.

CARACAS

7.15 p.m.—National Orchestra. YV3RC, 51.7 m., 5.8 mcs.

LONDON

7.25 p.m.—"Foreign Affairs," by Sir Frederick Whyte, K.C.S.I., LL.D. GRD, 25.5 m., 11.75 mcs.; GSC, 31.3 m., 9.58 mcs.

HATCHED EN ROUTE

PRETORIA, O. — Eight snakes' eggs sent here for the Transvaal Museum from Orighstad, hatched en route, and when the crate was opened there were eight pythons each nearly two feet long.

The baby car owner is obstreperous.—Lustige Kolner Zeitung, Cologne.

REBUILDING AT SHAWNIGAN

Small Mill to Be Operated On Site of Old Plant Destroyed by Fire

SHAWNIGAN LAKE, May 21. — Work has now started on the rebuilding of the mill on the site of the Shawnigan Lake Lumber Company's large plant, which was destroyed by fire two years ago. Jack Munsie, son of the manager, W. H. Munsie, states that the mill will be small at present, with a daily output of 35,000 feet, and will be in operation in about two months' time. About sixteen men will be employed in the plant. There will be no planer for the present.

Logging operations will start in the company's old holdings across the lake a week or so before the mill opens. Everything in the logging camp was left "ready to go," with trees felled in the woods.

CHANGES NEEDED SPEAKER ASSERTS

Duncan Parents and Teachers Hear Address on School Curriculum—Carpentry Classes Success

DUNCAN, May 21.—S. R. Kirkham presided over a well-attended meeting of the Duncan Parent-Teacher Association at the K. of P. Hall here, Tuesday night. A. S. Towell, of Nanaimo, was the guest speaker. His subject, one which is particularly interesting to parents and teachers at the present time, was the necessity for changes in the school curriculum.

Donations were gratefully acknowledged toward the deficit in running the soup kitchen which the P.-T.A. had managed at the Consolidated School last Winter. Among contributions received was $10 from the Duncan Elks and $5 from Hugh Savage, M.P.P.

R. A. Thorpe reported on the success of the carpentry classes which the P.-T.A. were sponsoring and which are now under the direction of G. D'Arcy. The next meeting of the study group was announced to be held at the home of Mrs. A. R. Mann.

The association decided to enter a float in the Duncan Sweet Pea Festival, which is being held on July 1 and 2.

The next meeting of the P.-T.A. will take the form of a social entertainment with games, dancing and a Dutch auction. The Chemainus, Cobble Hill and Cowichan Lake branches will be invited guests on that occasion.

Spanish Vessels Are Hunting for "Pirate" Trawler

LAS PALMAS, Canary Islands, May 21. — The Spanish vessels Valquirian and Ricardito left this port last night to hunt the "pirate" British trawler Girl Pat, reported in this section. The Girl Pat disappeared from Dover early in April without her officers.

British Baptists are planning a great Forward Movement to raise the sum of £1,000,000 for the purpose of church extension and national evangelization. Approximately £425,000 has been given since 1931, and it is determined to obtain the remainder by 1943. The fund will assist in providing for spiritual needs in newly-built areas.

Hudson's Bay Company.
INCORPORATED 2ND MAY 1670.

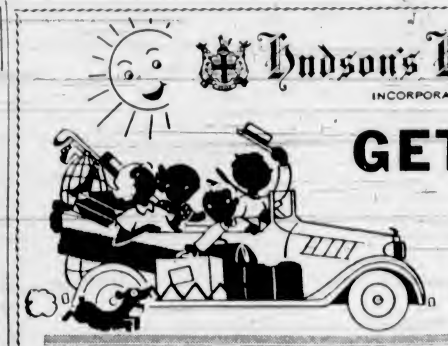

GET READY... FOR THE HOLIDAY

We're Ready to Supply You With Every Holiday Need at Surprisingly Low Prices—Shop "The Bay" Today

Holiday in One of These Dainty Pastel FROCKS

Refreshingly cool and jaunty . . . snowy-white or in soft pastel shades. Embroidery, tucks and pleats are enchanting finishing touches. Short and cape sleeves. Sizes 14 to 44 and 16½ to 22½.

3.95

EXTRA SPECIAL! WOMEN'S Knitted Suits

Your wardrobe just ISN'T complete without one! Plain and fancy weaves . . . belted tuxedo or fishtail jackets . . . well designed skirts . . . dainty contrasting or matching pullovers. Grand shades! Sizes 34-42 ..... 9.00

"Bay" Fashion Floor

Jantzen molded-fit swimming suits SWIM SUITS

LADIES' "BRA-SHORTS"

As illustrated, a two-piece waffle-knit suit with fitted brassiere top and halter neck. Shorts have inner panel and are trimmed with contrasting knitted belt and straps. Ask to see the "Bra-Shorts." In colors of Bahama blue, Bermuda green, rose plum, "Jantzen" red, pagan brown 4.95

Other 1936 "Jantzen" Styles, 4.95 to 8.95

FREE SWIM TICKETS for a dip in the lovely Crystal Garden Pool will be given with every suit purchased at "The Bay."

Beach Shop, Fashion Floor

Flannel Slacks

Green, navy, grey, brown and red and white. Made with either button or zipper fastening . . . cuff bottoms. Get a pair for your holiday outing! Sizes 16-20. 2.98

"Bay" Fashion Floor

Rough Crepe Blouses

In this season of suits, one never has too many Blouses! Attractive rough crepe and cool organdie for hot days. Priced at 1.59

"Bay" Street Floor

★ HANDBAGS — White and a few high colors. Priced at 1.00

★ SUMMER GLOVES — In all kinds of smart new styles 59c

★ COSTUME JEWELRY — To enhance the beauty of your Summer ensemble 98c

"Bay" Street Floor

Have smart slenderized Fingertips

A minute a day with MANICARE beautifies the fingertips and helps keep nails from getting brittle.

Courtenay's MANICARE

Don't delay. Get a jar today 39¢

TOILET GOODS DEPT

Lunch at "The Bay" Today

Soup or Vitamin Juice
Grilled Steak or Combination Fish and Vegetable Salad
Roll and Butter
Dessert - Tea - Coffee
Sealed Bottle of Milk

25c

Coffee Shop, Lower Main

Holiday Millinery

Even though this large collection is vast and varied, every hat has detail and style, featuring the newest ideas in millinery. Jaunty, youthful hats that will prove a smart complement for your holiday outfit!

1.95 and 2.95

SMALL AND MEDIUM BRIM HATS $1.95 — LARGE BRIM HATS, $2.95

Also White and Pastel Stitched Crepe and Felt Hats, $1.95 and $2.95

"Bay" Fashion Floor

TODAY IS YOUR LAST OPPORTUNITY TO DISCUSS YOUR CORSET PROBLEMS WITH MISS BETTY THOMPSON, STYLE SPECIALIST FOR "LADY MAC"

Lady Mac presents for your approval, perfectly designed garments fashioned from quality materials. See the many delightful new models in our Corset Department! Remember, Miss Thompson leaves tomorrow. "Bay" Fashion Floor

Hudson's Bay Company.
INCORPORATED 2ND MAY 1670.

CASH & CARRY · H B C FOODS
Meats · Provisions · Groceries

SIDE BACON, sliced. Special, per lb. 28¢
PASTRY FLOUR, 7-lb. sack 25¢
MAGIC BAKING POWDER, 12-oz. tin 28¢
H B C MIXED SPICES, per tin 9¢
FARROW'S MARROWFAT PEAS, 2 packets for 23¢
GOOD HUMOR Vitalizing New Cereal starts you off with a smile. Large packet 24¢
PRUNES, fancy quality, 50-60's. Special 2 lbs. 17¢
NABOB RED PLUMS, 2's, tin, 10¢
BIRD'S CUSTARD POWDER, per pkt. 10¢
CHEESE, Kraft or Chateau, pkt., 15¢
LIFEBUOY SOAP, 3 cakes 22¢
ROYAL CITY SWEET CORN, 2's, per tin 10¢
ENGLISH BRAWN, 1's 2 tins 25¢
OVALTINE, delicious, hot or cold, per tin 38¢, 59¢ and 98¢
FRY'S PURE BREAKFAST COCOA, 8-oz. tin 22¢
"JIFFY" READY COOKED MEATS Meat Balls and Lamb Fricassee, per tin 9¢
SUGAR, Finest B.C. Granulated, 5 lbs. for 32¢
CLARK'S SOUPS, assorted, 3 tins for 23¢
SUNLIGHT SOAP, lge. ctn., 16¢
MAPLE LEAF MATCHES, 3 large boxes 24¢
VISIT THE DEMONSTRATION OF JEWEL SHORTENING Per packet 15¢

H B C SERVICE GOODS
Phone E 7111 ··· Free Delivery

PREPARE FOR THE HOLIDAY—SPECIAL LOW PRICES ON PICNIC SUPPLIES

HORSESHOE BRAND SOCKEYE SALMON, ½'s, tin 17¢ 3 for 50¢
Aylmer Boneless Chicken, 7-oz. tin for 28¢
Helmet Corned Beef, 1's, tin 10¢
French's Prepared Mustard, 6-oz. jar for 9¢
Heinz Assorted Pickles, medium jar for 28¢
Squirrel Peanut Butter, 1's, tin, 25¢
FOR BEACH PARTIES AND PICNICS
Assorted Chocolate Bars and Suckers 6 for 25¢
Marshmallows, pkt. 10¢ and 20¢
3-lb. tin for 89¢
Bananas, 3, 4, 5 to lb. 9¢
Juicy Navel Oranges, 3 dozen 50¢
Sunkist Lemons, for lemonade, per dozen 23¢
H B C COFFEE, pure, freshly ground, per lb. 19¢
Fresh Roasted Peanuts, lb. 10¢ 3 lbs. for 29¢
Clark's Chili Sauce, per bottle 18¢
H.P. Sauce, large bottle Special 28¢
Hedlund's Petted Meats, 2 tins 19¢
Ormond's Cream Crackers, large packet 21¢
Princess Herring Spread, per tin, 10¢
TEA—H B C Special Breakfast Blend, per lb. 37¢
H B C No. 1 Broken Orange Pekoe Special, per lb. 59¢
COFFEE, Mocha and Java Brand, per lb. 47¢
Local No. 1 Tomatoes, per lb., 25¢
Large Fresh Lettuce 2 for 15¢
Green Onions and Radishes, 4 bunches for 10¢
Cucumbers, each 20¢

SPECIAL SALE—300 POUNDS ONLY—FRESHLY SLICED CORNED BEEF For Tasty Sandwiches—2 lbs. 25¢

Seal of Quality Butter, lb. 26¢ 3 lbs. 75¢
New Zealand Butter, per lb. 34¢ 3 lbs. 99¢
Delicious Boiled Ham, sliced, lb., 45¢
Smoked Picnic Shoulders, lb., 17¢
Seal of Quality Back Bacon ('The Perfect Breakfast'), sliced, lb. 36¢
Whole or Half Piece, lb. 34¢

ORDER YOUR FRESH MEAT REQUIREMENTS FOR THE LONG WEEK-END TODAY AND AVOID A LAST MINUTE RUSH

We Will Be Pleased to Deliver Saturday Morning or Afternoon

H B C RED RIBBON BEEF
Rump Roast, per lb. 20¢
Top Round, per lb. 20¢
Wing Roast, per lb. 22¢
Aitch Bone, per lb. 20¢
Prime Rib, per lb. 20¢
H B C Imperial Roast, lb. 14¢
Sirloin Steak, per lb. 25¢
Boneless Club Steak, per lb. 35¢

FRESH LAMB
Leg or Loin, per lb. 35¢
Shoulder, per lb. 20¢

FRESH FISH
Local Halibut, per lb. 18¢
Local Cod, per lb. 12¢
Local Salmon, per lb. 24¢
Cod Fillets, per lb. 15¢

COMBINATION SPECIAL—1 lb. Wieners and 1 lb. Hamburg for 20¢

THE BEST BRITISH WAX
Polishes Floors Better in HALF the Time with HALF the Work
Poliflor WAX
Made by the Makers of "Nugget" Shoe Polish

Nanaimo to Have Grand Three Days' Celebration

NANAIMO, May 21.—An echo of the day eighty-five years ago, when Chewetchekan, the Coal Tyee, discovered that coal would burn, after he tossed a piece of black rock into his primitive campfire on Nanaimo waterfront, which led to the opening of the coal mines here, will resound on Empire Day, when the event will be commemorated together with the birthday of Victoria the Good, in one big celebration, which begins on May 23.

The entire proceeds will go to the Nanaimo Hospital, which, during the year, cares for hundreds of indigent patients from all parts of the Upper Island.

This year's festivities will feature the crowning of little Joyce Shaw, May Queen, to rule for one year over Nanaimo citizens. Lady Villiers, of Cumberland, has kindly consented to officiate at the coronation ceremonies, which are in the hands of Miss Gladys Hindmarch and an able committee from Malaspina Chapter, I.O.D.E.

Her maids of honor will be Lorraine Vanger, Brechin School, and Dorothy Simpson, Harewood School, and flowergirls, Jacqueline Pearce and Jean Smith, of the Bay School.

SPORTS OF ALL SORTS

On Saturday the first round of the checker championship of the province will be played, and a pet parade will start from Front Street. There will also be children's sports, and a dance in the Pygmy Pavilion.

Indian canoe races will take place on Sunday, with soccer competitions, North Shore vs. Victoria All-Stars, the winners to meet the Up-Island All-Stars. There will also be a lacrosse game in the evening, and a concert in the Capitol Theatre.

On Monday, Major Bond will lead the Grand Street Parade.

Vaudeville shows and circus attractions and double-header soccer finals, fireworks on Nanaimo waterfront and a grand ball in the Pygmy Pavilion, Monday night, will complete the celebration.

Mayor J. Barsby is chairman of the celebration, Matthew Armstrong secretary, and well-known citizens compose the general committee.

Dust Drives Farmers Underground

An area taking in parts of Kansas, Oklahoma, Texas, New Mexico and Colorado, has moved underground. Repeated years of drouth and wind have driven those farmers who have remained, to earth—and below. Here is an ominous black cloud of dust rolling in on an isolated settlement near Springfield, Colorado.

Derby Candidate May Drop Out of Wednesday's Race

EPSOM DOWNS, Eng., May 21 (AP.)—Lord Astor's Derby candidate, Rhodes Scholar, will be scratched unless there are prospects of a slow track for next Wednesday's Epsom classic, Gerald Deane, manager of the Manton stable where Lord Astor's horses are trained, stated tonight.

The colt was practically knocked out of the betting at last night's call-over, dropping from 19 to 2 to 40 to 1. Previously he had been one of the best-backed Derby candidates after a strong finish in the 2,000 Guineas, in which he was fourth. There were reports he had jarred himself in training owing to the hardness of the going.

"Unless there is a good rainfall," Deane said tonight," "Trainer Lawson and I may advise Lord Astor when he returns to England Monday to scratch Rhodes Scholar from the Derby. He holds many valuable engagements and we do not wish to run risks."

The scratching of Rhodes Scholar would leave Lord Astor with the 2,000 Guineas winner, Pap Up, and Plaster Cast for the Derby. Pay Up is second favorite at six to one.

G. H. MacKINLAY TAKEN BY DEATH

George Huestis MacKinlay passed away at the Royal Jubilee Hospital yesterday in his eighty-third year. Mr. MacKinlay was born at Musquodobolt, Nova Scotia, on March 26, 1854.

Many years of his life were spent in Halifax, where he was for more than twenty years head of the stores department of the I.C. Railway. He was an ardent supporter of Kaye Street Methodist Church and an officer of the Grand Division of the Sons of Temperance of Nova Scotia.

Moving to Edmonton in 1913, Mr. MacKinlay was the first station agent of the Edmonton, Dunvegan & B.C. Railway, with headquarters at Westlock, Alta. He retired from active work in 1923 and moved, with his wife, to Victoria. Mrs. MacKinlay predeceased him more than three years ago. He is survived by one daughter, Mrs. A. G. W. Bentley, Westlock, Alta.; four granddaughters, two sisters in Massachusetts, and one brother in California.

The funeral arrangements are in the hands of McCall Bros. Service will be held in the United Church in Westlock, Alta., and interment will be in the family plot at Hazel Bluff, Alta.

Oxford Group Notes

Two special coaches from the Canadian West are on the way to the first North American Oxford Group house-party at Stockbridge, Mass., according to a night letter from Kenora, sent by Mrs. W. G. Moore, of this city, who, with Herbert Clark, will represent Victoria at this national gathering for Christian leadership, commencing today and continuing until May 28. It will be followed by the general assembly, from May 29 to June 8.

With Thomas Haythorn, of Edmonton, as leader, the Western delegation forms a cross section of society, including teachers, students, unemployed, clergy, a bank manager, business men and women and housewives.

Dr. F. N. D. Buchman, leader of the movement, with a party from Europe, has already arrived in America.

Campbell Recovered

BOSTON, May 21 (AP.) — Bruce Campbell, Cleveland outfielder, at St. Elizabeth's Hospital since May 1 with spinal meningitis, will be discharged "sometime next week," Dr. Edward J. O'Brien announced today.

Campbell, who has recovered from his third siege of the disease, may resume playing baseball within a month, Dr. O'Brien said.

TWO ARE KILLED IN SPANISH OUTBURSTS

MADRID, May 21 (AP.)—Two persons were killed and eight wounded, reports from the provinces said today in fresh outbursts of violence between Spain's political Left and Right, while strikes were declared in several more isolated towns.

The Daily Cross-Word Puzzle

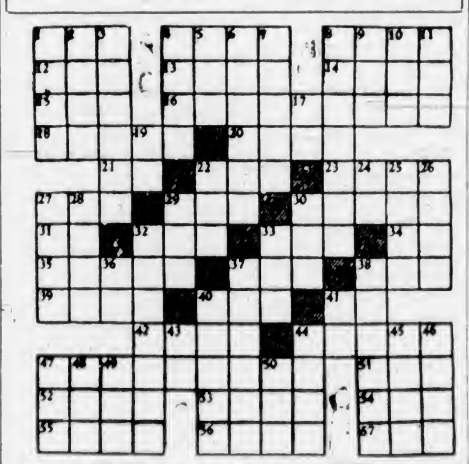

ACROSS

1. Through.
4. Weakens.
8. Calcareous earth.
12. Eggs.
13. To stumble.
14. Medicinal plant.
15. Bone.
16. Those who cull doctrines.
18. L-shaped.
20. To grin.
21. Teutonic deity.
22. Evil.
23. Norwegian capital.
27. Outfit.
29. Vehicle.
30. Russian whip.
31. At home.
32. Coquettish.
33. Encore!
34. Musical note.
35. Part of flower.
37. Biscuit.
38. Dry.
39. To percolate.
40. Confronted.
41. Pronoun.
42. Labor.
44. Gourd-like fruit.
47. Abstruse.
51. To compete.
52. Edible seaweed.
53. Property.
54. Ibsen character.
55. Cuts.
56. Margin.
57. Boy's nickname.

DOWN

1. To study closely.
2. Sinful.
3. Longitudinal groove.
4. To cook.
5. Bow.
6. Column.
7. To hasten.
8. Married women.
9. Mohammedan name.
10. Fabulous bird.
11. French plural article.
17. Symbol for cerium.
19. Conjunction.
22. To howl.
24. In like degree.
25. String instrument.
26. Auricular.
27. Osculation.
28. Poison arrow.
29. Depression between peaks.
30. Relations.
32. Those who seize.
33. Conjunction.
36. Hebrew letter.
37. Showed false.
38. Pertaining to woods.
40. Small insect.
41. Pronoun.
43. Concerning.
44. Simple.
45. French river.
46. Want.
47. Sign of zodiac.
48. Self.
49. Cry of crow.
50. Label.

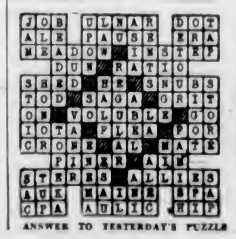

ANSWER TO YESTERDAY'S PUZZLE

Green Favored by Mrs. Anthony Eden

By JOAN LITTLEFIELD

(Copyright, 1936, by the North American Newspaper Alliance, Inc.)

Mrs. Anthony Eden, wife of the Foreign Secretary, cultivates a restful atmosphere in her house in Lower Berkeley Street.

Green predominates in nearly every room. Deep soft green brocatelle in a traditional church design covers the white wood bed ends in her bedroom, where the walls are painted a peach shade. Bedspreads are of peach satin outlined with old green woven braid.

There are two shades of green, pale Spring leaf and malachite, in the dining-room. Walls and carpet are of the former, against which the Chippendale table and chairs stand out.

The green in the drawing-room is of an olive shade. This room is furnished with pieces of several periods, Georgian, Empire and Victorian.

Adjudicators for Musical Festival Here Are Chosen

P. A. Gibbs, retiring president of the Victoria Musical Festival Association, announced at the annual meeting Wednesday night he had been advised that George Dodds and Arthur Benjamin would comprise the team of adjudicators for the 1937 Musical Festival.

These three adjudicators are well known to Victoria competitors and audiences, and as Mr. Gibbs said "Each is well known to us as being among the very best that have officiated here, each having a wonderful public appeal."

Jackets of some of the Spring suits are beltless and fingertip length, but slim and slightly curved at a high waistline faintly indicated by a deep yoke similar to the silhouette for full-length coats.

Tattoo
FOR LASHES AND BROWS
BLACK BROWN BLUE
60c
Darkens lashes—makes them appear twice their actual length—but gives the eyes a soft, star-like appearance instead of the usual bold, "theatrical" look. Comes in a tube—no water is needed. So easy to apply that the very first try yields a perfect result. Waterproof — smart-proof — harmless.
On Sale at
VANCOUVER DRUG COMPANY, LIMITED
Fort and Douglas — Yates and Douglas

GORDON'S GIN
Wins Every Cocktail Contest
LONDON
GORDON'S 1ST "Daily Mail" Cocktail Contest THE GREATEST EVER HELD IN THE BRITISH ISLES Gordon's Gin Won 1st
PARIS
GORDON'S 1ST Continental "Daily Mail" Cocktail Contest GIN COCKTAIL WON with Gordon's Gin
NEW YORK
GORDON'S 1ST Greatest Cocktail Contest Held in America Won with Gordon's Gin
AND Always FIRST IN CANADA!

SO REMEMBER When the drink calls for Gin... you call for GORDON'S
THE HEART OF A GOOD COCKTAIL OR ANY GOOD GIN DRINK!
13.3 oz. $1.30
26.6 oz. $2.50
40 oz. $3.80
DISTILLED AND BOTTLED IN LONDON, ENG. FOR 167 YEARS BY TANQUERAY, GORDON & CO. LTD.

This advertisement is not published or displayed by the Liquor Control Board or by the Government of British Columbia.

21 VANCOUVER DRUG COMPANY LIMITED STORES
VANCOUVER—VICTORIA CHILLIWACK—NEW WESTMINSTER.
21 Thrifty DRUG STORES FOR Thrifty PEOPLE
Over 60 Graduate Pharmacists AT YOUR SERVICE
When You Buy Medicines Take NO Chances Patronize YOUR DRUG STORE

FRIDAY AND SATURDAY SPECIALS • • • • MAY 22 AND 23

Lyptodent MOUTH HEALTH
LYPTODENT is unexcelled for the relief and prevention of tender, receding gums and pyorrhea. Brush your teeth and gums with it and ensure Mouth Health, 23c and 39c

VANASPRA
TRADE MARK REGISTERED
5-Grain Tablets, 2½ doz. in bottle for 25c
Vanaspra Compound, No. 203, 2½ dozen in bottle 35c
Vanaspra Compound with Codeine, No. 303; 2½ doz. in bottle 45c

DR. REID'S RHEUMATIC REMEDY 57c
MICHAUD'S LILAC VEGETAL 53c
HAIR-FIX—LARGE 43c
BRYL-GLOSS (THE CREAM BRILLIANTINE) 39c
DR. REID'S ROYAL EMBROCATION 28c
TINCTURE OF IODINE—2-oz. 15c
DR. REID'S AFTER-SHAVING LOTION 29c
BENZO-ALMOND CREAM 25c
FRENCH CASTILE SOAP—2's Per Bar 29c
DR. REID'S NEURITIS CAPSULES 31c
FRANCOLA INVALUABLE FOR PILES Price: 50c

FAC-ELLE FACE CLEANSING TISSUES
To every buyer of a 300 Single Tissue Box at 23c
A 100 Single Tissue Box FREE

ASTHMADINE
The modern Vitamin "A" combination treatment for asthma and hay fever. No. 1, Vitamin "A" Anti-infective factor; No. 2, Tonic alterative factor; No. 3, Inhalent for acute attacks. The combination treatments $3.25

Prevent ugly skin faults with Life-giving Oxygen
Just as oxygen gives life and color to flowers, so it brings alluring radiance to the complexion. Skin once sluggish and dull, breathes and lives again. Blemishes are PREVENTED. Dioxogen Cream brings you the glorious benefits of beautifying oxygen. No matter if skin is dry or oily, Dioxogen Cream improves it day by day. And the cost is low! 50c
DIOXOGEN CREAM
Dioxogen Cream takes the burn right out of sunburn. NO PAIN. NO PEELING. NO DRY SKIN. The oxygen does it.

CAL-BIS-SODEX ANT ACID STOMACH POWDER
CAL-BIS-SODEX
An improved formula and effective aid in relieving Sour Acid Stomach Conditions, Heartburn, Belching, Flatulence and Indigestion 23c, 39c and 83c

CANDY
Past-Time Chocolates, 1-lb box 65c
Regal Wine Gums (English), lb., 34c
Milk Chocolate Shapes, per ½-lb. cellophane bags 17c
Fresh Salted Spanish Peanuts, per lb. 19c
Lyman's Fruit Jellies, 1-lb. box 31c

Glover's Mange Medicine 85c
Hydrogen Peroxide, 8 oz. and 16-oz. for 16c and 23c
Moth Gas, 14 oz. 42c
Orlex Compound 51c
Blondex, small 19c
Blondex Wave Set 21c
Kelp-a-Malt Tablets, 100's 82c
Kruschen Salts, giant size 69c
Bliss Native Herbs Tablets, large, for 64c
Freezone 33c
Dr. Williams' Pink Pills 44c
Baby's Own Tablets 22c
Andrews Liver Salt, 4 oz. and 8 oz., for 33c and 55c
Harris' Hair Tonic $1.00 and $1.50
Seeley's After-Shave, large 32c
J. & J. Modess, 22c; 2 for 41c
J. & J. Baby Oil 38c
J. & J. Baby Powder 25c
Ayerst's Saccharin Tablets, 1-grain, 100's 34c
A. & H. Nerm Jelly (the Rapid Healer) 35c
Zam-Buk 34c
Lady Esther Face Powder 25c and 55c
Luxor Hand Cream 36c
Abbey's Effervescent Salts 28c, 38c and 68c
Coty's Compacts (Natural Only) 59c
Naturalax 33c
Blue Lined Envelopes, No. 7, pkt. 7c
Asthmador, large $1.24
Campana's Dreskin de Luxe at, per package $1.00
Ironized Yeast 79c
Aristocrat Hospital Cotton, 1-lb. roll for 34c
J. & J. New Era Gauze, 5 yard, 29c

PALMOLIVE BRUSHLESS SHAVE CREAM
This improved brushless shave cream is a new shaving delight... Try it. NEW DOUBLE SIZE 39

No. 2-A Hawkeye Camera, Model "B" $1.23
No. 116 Film for above 30c
Univex Camera, Model "A" 69c
Films for above 15c
Be sure and get a good supply of films for the holiday. Large stocks carried at all our Twenty-One Stores.
"REMEMBER NU-GLOSS FINISH"

INSECTICIDES
KERO-SPRAY
Pints 43c
½ gallon $1.13
1 gallon $1.79
Kero-Spray is a valuable combination for spraying fruit trees, rose bushes and flowering plants. It contains lead arsenate, Black Leaf "40" and kerosene emulsified in a soap base.
Lime Sulphur, per lb. 31c
Paris Green, per lb. 39c
Lead Arsenate, per lb. 22c
Whale Oil Soap, per lb. 14c
Black Leaf "40," 1 oz. 35c
Shamrock Nicotine Sulphate 40%, 1¼ oz. 25c
Dry Bordeau Mixture, per lb. 31c
Evergreen, 1 oz. 25c

EARWIG DESTROYER
Sodium Fluoride, 1-lb. cans. Priced at 21c
Full directions and ingredients for making bait can be obtained from all our Twenty-One Stores.

AYERST'S ALPHAMETTES
25 for $1.00; 100 for $3.50
Take one capsule daily in place of Cod Liver Oil.

Lyptol Antiseptic
(Triple strength)
4-oz. bottle 21c
8-oz. bottle 39c
16-oz. bottle 74c
A most efficient Mouth Wash, Nasal Spray, Throat Gargle and Local Antiseptic Wash for Cuts, Wounds, Etc.

Sal Evac
SALEVAC
A pleasant, effervescent, saline Laxative, Antacid, Diuretic. Salevac cleanses the stomach, bowel and kidneys, and stimulates the action of the liver. Is pleasant to take, and possesses all the properties of European mineral water in concentrated form 24c, 43c and 89c

CUCUMBER AND WITCH HAZEL CREAM 16c
EXTRACT OF VANILLA 2-oz.—15c
FRENCH CLEANER—16-oz. 16c
DR. REID'S REJUVENATING COLD CREAM—4-oz. 38c
OLIVE OIL (Finest Quality) 8-oz.—31c
PURE GLYCERINE—16-oz. 54c
CASTOR OIL (Finest Italian) 16-oz.—54c
LIQUID PETROLATUM (Medium or Heavy)—16-oz. 34c
SOLUTION MERCURO-CHROME—1-oz. 29c
AROMATIC CASCARA—4-oz. 28c
TWO 50c BOTTLES OF PEPSODENT ANTISEPTIC 69c

SANTOCHLOR
(Pure Paradichlorbenzine)
For exterminating moths, carpet beetles, etc.; ½ lb. 28c; 1 lb. 54c

ABSORBING PAIN KILLING P.K.L. LINIMENT LINIMENT
NEW LOW PRICE! 63c and $1.98

THOUSANDS HEALED OF SKIN TROUBLES
We sell and recommend this ointment for all troubles which affect the skin. It is prepared in two strengths, for different troubles. Price 50c, $1.00 and $2.00
heal SKIN AILMENTS WITH— KLEEREX

TOMORROW'S CHILD

by JULIE ANNE MOORE

CHAPTER XXI

"Stay where you are! . . . Everybody . . .!"

The District Attorney's voice was like the snap of a whip, but Winifred rushed toward the edge of the stage.

"Miss Sperry!" Kellogg was blocking her way then, holding his arms out.

Winifred tried to push past, but he grasped her arms. "He's killed . . . You've let them kill him!" she cried in his face, trying to fight free of him. "You're to blame. You made him stay. You——"

"Winifred—there's nothing you can do for Bret now." Hugh was standing just behind Winifred, speaking to her, but looking at the District Attorney.

Kellogg seemed not to see him at first, but after a moment he took his hands from Winifred's arms. Winifred was weeping now, fingers pressed to her closed eyes.

Hugh said, "I'll take care of her, Walter." Then he shifted his eyes: "Is he—dead?"

The detectives had taken Bret from his seat and laid him down in the centre aisle.

Kellogg said, "We'll know officially as soon as the doctor arrives, but there's hardly any doubt of it. Look where the bullet struck—the middle of his forehead." Too late he regretted this detail; with a low groan Winifred had slumped in Hugh's arms, unconscious.

The doctor came, made a cursory examination, and called the coroner. Every exit of the theatre was locked.

Kellogg and one of the detectives took measurements from the seat occupied to the back window of the shack on the stage. While the detective sat in the seat, Kellogg went backstage and peered at him through the open sections of the window, backing off, moving first to one side, then to the other, trying to determine the angle from which a bullet could have been fired so as to pass through one of the paneless squares of the window and strike Bret Gallishaw. On the natural assumption that Bret had been watching the director at the moment he was shot, the killer, Kellogg decided, had been standing backstage, not far from the window, at about where he himself was now standing.

He wheeled around, taking in every awed face in his swift, searching gaze. The assistant director stood stiffly not three feet away. Kellogg faced him. "Have you been there all the time?" he demanded.

The man nodded.

"Did you see anyone standing where I am now?"

"No."

The District Attorney walked to the window, stood with his back to it, held out his hand, pointing: "Anyone on a line with my hand as far back as the back wall?"

"No."

"Has anyone moved from where he was in the last twenty minutes, to the best of your knowledge?"

The assistant director continued to hold the District Attorney's gaze, but his lips did not move.

"Answer my question. Has anyone changed his position since the scene opened?"

After a long, tense silence: "Yes . . . Miss Hollister was standing here beside me until a few minutes ago. I think she left the theatre."

Kellogg stood staring at the man. Hadn't he made it clear that no one was to move? . . . He pulled his notebook from his pocket, went out on the stage and leaned over the footlights. To the detective who came up in response to his signal, he gave Kate's name and address.

"Find her and bring her back here immediately," he ordered.

His eyes swung around then to the box where Val and Guy sat. He stalked across the stage, his eyes fixed curiously on Val's frozen profile.

"Were either of you looking at Gallishaw when he was shot?" he asked.

Val's head turned slowly. "No," she said when at last the District Attorney's question registered.

But Guy, leaning forward with his arms on the rim of the box, asked, "How do we know when he was shot, Kellogg?"

If the District Attorney resented Guy's arrogant tone, he gave no sign. "You knew it happened when there was enough noise backstage to drown out the discharge of the gun," Kellogg replied.

"No." Guy shook his head vigorously. "You said that after Crawford was killed, and I tried to tell you then that the job could have been done with a small calibre revolver equipped with a silencer even after Leslie left the window."

"Have you," Kellogg asked, "ever seen a silencer, Williams?" And when Guy nodded: "Have you ever heard a silencer-equipped gun fired?" Again Guy nodded. "Then you know there is no such thing as an absolutely silent discharge of a revolver or pistol."

"Not literally silent, no," Guy conceded, "but near enough for a moderate amount of noise to cover it. The drum was thundering away for ten minutes before the grand crash, but your theory is that the shot was fired at the exact moment the sound effects on the stage reached their climax. That doesn't make sense to me."

Kellogg's lips tightened, but before he could speak, Guy said, "Do you mind letting Miss Clarke out of here so she can go home? She's certainly not among your possible suspects and she didn't see anything the rest of us didn't see and——" he glanced at Val's pale face—"she's ill."

"Who isn't?" the District Attorney snapped, then turned on his heel and walked away.

Val thought, "I'm not ill. You can't be ill unless you feel ill. I don't feel anything. I don't feel anything at all." She didn't know then that Kate had slipped out of the theatre immediately after Bret was killed.

* * *

Wide-eyed, Violet followed her mistress to the bedroom. She knew something terrible had happened. Kate's drained face told her that. But she lost no time asking questions, for Kate had said the moment she entered the door: "You have three minutes to pack a bag, Violet. I may be gone for several days."

She took several toilet articles from her dresser, dropped them on the bed and left the room. When she came back, the maid was closing the bag.

"I've left a note for Miss Val, Violet. It's under the blotter on my desk. Keep things going until I come back and look after Miss Val." She caught up her bag and turned toward the door.

"I sho will, Miss Kate, but——"

Suddenly they were staring at each other, silent, listening. The alarm in Kate's eyes frightened the woman far more than did the door buzzer. Kate caught the maid's arm. "Whoever it is, keep them in the living-room as long as you can—ten minutes, anyway."

Violet nodded, and as she moved uncertainly toward the foyer, Kate hurried down the hall to the maid's entrance, and stood with a hand on the knob, waiting. A moment later she heard Violet's raised voice:

"Miss Hollister? Yes, suh, she live heah." The rumble of a man's voice reached Kate's ears, then: "Cose she's in. Wheah you think she gonta be dis time o'night?" The sound of a door closing, Violet's voice, loud and cheerful, going on endlessly.

Softly Kate opened the door, peered out. The corridor was empty. Ten seconds later she was in the self-service elevator, dropping down to the street.

It was late Sunday afternoon that Hugh telephoned to ask about Kate. Val took the call in the study where she had been studiously going through the pages of back numbers of the fashion magazine edited by Kate. Val told him she had heard nothing from Kate. Then, because it would tell him what she hesitated to tell him herself, she read him the note Kate had written Friday night before she left the apartment:

"Val——

"Perhaps some day I will want to tell you what this is all about, but for the time being I can only say it is necessary for me to be out of the city for several days. I do not know where I am going or just when I will return. Violet will look after you, though she will need your help in planning the meals.

"I completed all arrangements this morning for you to start in at the office Monday morning. Simply ask for Agnes Burns and tell her who you are.

"Sorry I couldn't take it, but Bret's death leaves me feeling that nothing can matter very much any more.

"Love,

"Kate."

"That's all," Val said.

Hugh groaned. "That's enough—but about this job . . . Does that mean——"

She broke in, "I had to have a job, a real job." She thought he had been about to ask her if her new employment would put an end to their contract; but she was mistaken.

"Yes, I understand," Hugh said, "but what about going home?"

"Home?"

"New Manchester—Aunt Mahala."

Val thought, "He doesn't have to make his voice so feelingless. Not that it matters . . ." She said, "I haven't decided about that yet."

She tried to think of something to break the silence that followed this announcement and said at last, "Are the police still hounding you?"

"Oh, between the police and Walter Kellogg I manage to find a little compensating excitement. Just now I'm working overtime trying to persuade our puzzled District Attorney that Kate will be back in a few days. He wants to do something spectacular—like offering a reward."

"A reward for what?"

"For Kate's return."

Val stared at the mouthpiece. "But why? Aren't there enough witnesses to what little we saw at the theatre without worrying about one who happens to be out of the city?"

Hugh said then, "The District Attorney has heard about that old romance between Kate and Bret. Being an imaginative cuss, he——"

"You aren't trying to tell me he thinks Kate could have—done it?"

"Oh, well, don't worry about it," Hugh replied lightly . . . But suddenly Val was worrying about it.

(To Be Continued)

What Today Means

"GEMINI"

If May 22 is your birthday, the best hours for you on this date are from 9:45 to 11:45 a.m., from 2:45 to 4:45 p.m. The danger periods are from 7:45 to 9:45 a.m., from 12:45 to 2:45 p.m. and from 6:45 to 8:45 p.m.

Be careful you do not devote too much time to some one thing this day. Trouble is liable to originate through the failure to attend to some important matter. Sociability is liable to be the medium through which many precious minutes will be lost, so do not indulge in too much hobnobbing. Be cautious that restlessness does not cause you to do something that will arouse criticism. Business men may find it difficult to say, "no," due to the spirit of friendship prompting them to answer "yes," in spite of common sense warning them that a refusal to grant them some request is the logical thing to do. Married and engaged couples, as well as those entertaining matrimonial hopes, had best think twice this day before answering any question of an incriminating nature.

If a woman and May 22 is your birthday, do not allow yourself to acquire the habit of being tense. Learn to control your nerves, so you will at times be in control of your temper. If engaged in business it will pay you to accord salesmen courteous interviews, for they are liable to give you valuable information. Remember publicity usually pays, if you have social or commercial aspirations for advancement, so keep yourself in the limelight as much as possible. If you read your newspaper regularly, particularly its editorials, information that will prove very valuable is likely to be obtained. As a purchasing agent, saleslady, journalist, teacher or artist you might find the most satisfactory means of earning an excellent livelihood. Love, through matrimonial ties, perhaps will be the medium through which to realize your ambitions.

The child born on May 22, perhaps in its teens, will require guidance in its selection of companions. If permitted to mix indiscriminately with Tom, Dick and Harry, it will be a mistake which will bring future regrets.

If a man and May 22 is your natal day, it probably will pay you to make the effort each day to win the friendship of strangers you meet in a business way. As manufacturer, broker, banker, lawyer, doctor, dentist, artist or educator you may make both a name and money.

Rehearsing for Royal Tournament

The Famous Sphinx Battery of the Royal Horse Artillery Going Through One of Their Drills During Dress Rehearsal for the Royal Tournament at Wormwood Scrubs, England.

CAPETOWN (AP). — Monsignor Frederick C. Kolbe, eighty-two, distinguished poet and scientist, died here recently, leaving $90 after giving fifty-two years' service to Capetown, living as "a simple man."

HOW TO SAY IT

TOKIO (AP). — Japan's new Premier, Koki Hirota, pronounces his name Koh-kee Hee-roh-tah, stressing all syllables equally. The Minister of War, Juichi Terauchi, is Joo-ee-chee Teh-rah-oo-chee, with no accent.

"DRUG STORE?— Send up two Bargain Deals!"

65¢ VALUE BOTH FOR 39¢

The Dentist's Favorite Brush
MADE BY PRO-PHY-LAC-TIC . . . REGULAR PRICE 40¢
New De Luxe MASSO
with regular 25¢ size
LISTERINE Tooth Paste
No wonder this brush is so efficient and serviceable—natural unbleached bristle sealed in by Perma-grip process.
FOR A LIMITED TIME ONLY
MADE IN CANADA
DEAL COMES PACKED THIS WAY

MORE MORE GRIP

YOUR MONEY BUYS *much more safety* IN THIS THOROUGHBRED GUTTA PERCHA TIRE

THE NEW *Roadflight*

See it, GP TIRES AT YOUR GP DEALER'S

GUTTA PERCHA & Rubber, Limited

Strictly All-Canadian

BRANCHES ACROSS CANADA

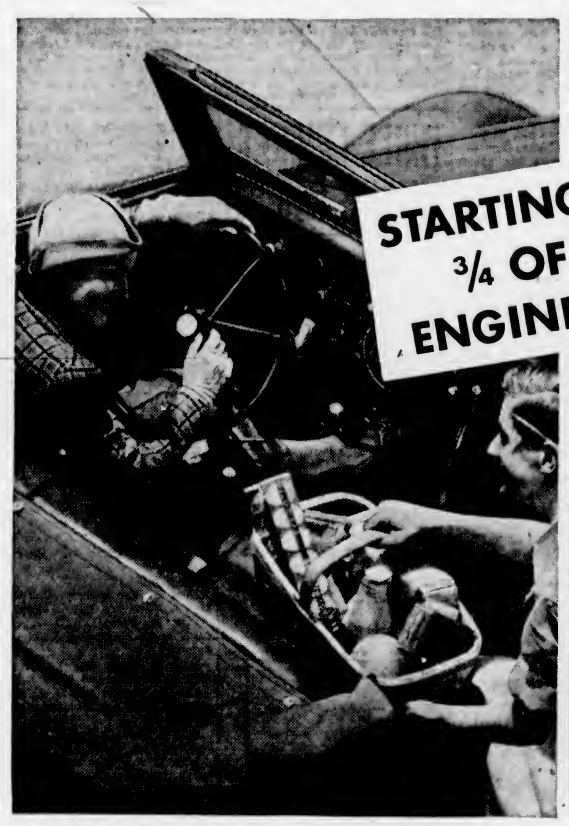

STARTING CAUSES 3/4 OF YOUR ENGINE'S WEAR

THE INSTANT YOU STEP ON THE STARTER—over 100 metal parts inside your motor start moving. Unless your oil flows quickly—instantly—to all these vital spots, the parts run "dry" of oil and serious wear results!

IT IS EASY TO MAKE A "TOUGH" OIL merely for high speeds and high heat—or a FAST-FLOWING oil merely for quick starting. The problem has been to combine BOTH of these important qualities in the same oil.

One Start can cause more engine wear *than a 2-mile-a-minute Grind*

This new Fast-Flowing Oil reduces strain of today's "Stop-and-Go" driving

THE average driver starts his engine over 3500 times a year!

The "strain" of starting is far greater than before. Pistons travel up and down in cylinders twice as fast . . . separated from the cylinders by only 1/2000 of an inch.

The *starting* period, automotive engineers say, can cause approximately *three-fourths* of engine wear.

To meet this new driving problem, Shell engineers have developed a new oil at a cost of $3,000,000.

The new Golden Shell Oil is FAST-FLOWING, yet TOUGH.

It flows instantly in starting—even on the coldest days. Yet under intense motor heat, the new Golden Shell holds its body and resists breaking down into sludge and carbon!

It is possible for the recommended grade of the new Golden Shell to:

1. Add a year to the life of your engine!
2. SAVE you up to 50% of your engine repairs. (Many repairs can cost from $10 to $100.)
3. SAVE you a gallon of gasoline in every tankful. (The "drag" of an oil that is too heavy can waste over 5% of your power.)

The new Golden Shell Motor Oil is on sale today at over 30,000 neighborly Shell stations from Coast to Coast.

THE NEW Golden Shell MOTOR OIL

PAM BARTON CAPTURES BRITISH WOMEN'S CROWN

Jokers and V.A.C. Play to Deadlock In Softball Tussle

Glendenning and Teskey Hook Up in Fine Pitching Duel Over Twelve Innings—Game Ends at One-All When Darkness Sets In—Brunsdon's Boys Turn Back Silent Glows

HOW THEY STAND
"A" Section

	W.	L.	Pct.
Silent Glows	2	1	.667
Brunsdon's Boys	2	1	.667
Victoria Athletic Club	1	1	.500
Jokers	0	2	.000

Yesterday's results:
Brunsdon's Boys 11, Silent Glows 9.
Victoria Athletic Club 1, Jokers 1 (twelve innings).

Piling up a substantial early lead and staving off a determined last-inning rally, Manager Bill Bendall's Brunsdon's Boys, last season's city and Vancouver Island softball champions, yesterday evening blasted out an 11-9 victory over the Silent Glows, in a free-hitting and ragged mill fixture at the Royal Athletic Park.

Trailing the Esquimalt boys by six runs as they went into the last inning, Silent Glows staged a final rally that had the fans on their toes, but this belated effort to pull the game out of the fire proved unsuccessful, and the burnermen were forced to accept their first defeat of the season.

Playing at Victoria West Park, Victoria Athletic Club and the Jokers battled through twelve rapid-fire innings to a 1-1 score in the finest exhibition of softball seen in this city for many a day.

Glendenning and Teskey, "buddies" at Work Point Barracks, but rival moundsmen in last night's fixture, pitched superb ball, allowing two and four hits, respectively, in a pitching duel that surpassed anything presented to Victoria fans for years.

The Vacs pushed across their first and only run in the second frame when Tommy Restall, southpaw first sacker, raced around the cushions.

Jokers, blanked for seven innings, garnered their lone tally in the eighth inning when they nicked Glendenning for two safeties, their only hits of the fixture, and Norman Wallace came trotting in with the tying run.

For the next four frames the clubs battled like champions, and the fixture had to be called when darkness intervened at the end of the twelfth inning with the teams deadlocked in a 1-1 score.

Score by innings:
Jokers 000 000 010 000—1
V.A.C. 010 000 000 000—1

Batteries — Glendenning and M. McBride; Teskey and Evans.

BRUNSDON'S BOYS WIN

Hammering out twelve hits from the offerings of a trio of Silent Glow hurlers, Brunsdon's Boys registered an 11-9 victory at the enclosure.

The defending champions opened the scoring in the third with a pair of markers, but the burnermen came back in the fourth and knotted the score. However, in their half of the same session Brunsdon's Boys sent four runners the distance and took a lead which they never relinquished.

"Chuck" Turner started for the burnermen and worked six innings before being relieved by George Barnes, young twirler playing his first season with Silent Glows. Barnes' stay on the mound was short, and in the eighth inning, with the score standing 11-5 for the eventual winners, Lloyd Jones, southpaw pitcher, took over the hurling duties and closed the gate for the evening.

Fighting with their backs to the wall, Silent Glows staged a last-inning rally that brought them four runs, two short of their opponents' total. Twice during this final effort the burnermen had the bags loaded, but the Esquimalt boys rallied in the pinches and finally ended the attack. "Gabby" Dunnett, talkative catcher, speared two foul tips in this last inning to retire two of the three men.

Score by innings:
Silent Glows 000 200 034— 9
Brunsdon's Boys 002 403 02x—11

Batteries—Turner, Barnes, Jones and Caddell; Moir and Dunnett.

PLAY TO TIE

Playing at Bullen Park, Navy and Bell Barbers battled to an 8-8 score in a ten-inning "C" section fixture.

At the Memorial Park, Britannia Branch trounced McLean's Bakery, 19-9, while the Esquimalt Meat Market won by default in another scheduled "C" section tussle.

In a "D" section encounter, Colbert's Grocery snowed the Native Sons of B.C. under a 17-1 defeat.

BANNED THE BAND

OXFORD, England (AP). — Despite rental of a hall and organization of a jazz band, Oxford University authorities have banned the newly-formed undergraduate dance club with 500 prospective members.

CANADIAN IS SECURED FOR SEMI-WINDUP

Pat Meehan to Oppose "Cannonball" Kitzmiller Tomorrow Night

"Cannonball" George Kitzmiller, rugged Portland wrestler, who has the fans in an uproar soon after he climbs over the ropes, returns to the Tillicum gymnasium again tomorrow evening to appear in the semi-windup position on the weekly bone-bendig programme.

Promoter Fred Richardson, local wrestling impresario, yesterday booked the Portland "wildman" for his third straight appearance at the local gymnasium.

As an opponent for the Portlander, the Victoria matchmaker has secured Pat Meehan, former Canadian heavyweight champion. Meehan went to London in 1934 to compete in the British Empire sports meet. The Canadian defeated the Scottish champion, disposed of the English titleholder, but went down to defeat in the final against Jack Knight, of Melbourne, Australia.

BORN IN ALBERTA

Born in Alberta, of Irish parentage, Meehan is considered the greatest heavyweight prospect in Canada today, and since joining th professional ranks has wrestled over fifty matches and sustained only two setbacks. Twenty-six years old, Meehan weighs 215 pounds and stands six feet two inches in height.

Kitzmiller, in his two previous performances here has put on great shows. A rugged wrestler who delights in handing out the rough tactics, the Portlander gives the fans plenty of action, and stops at nothing in his efforts to gain a victory.

Danny Dusek, youngest member of the Dusek's, the mat game's wrestling family, and good-looking "Casey" Columbo, Hollywood grappler, will meet in the eight ten-minute round main event.

Reggie Hopkins and George Lowe, two brilliant youngsters, have been assigned to the opening bout. Clever wrestlers who have gained a good knowledge of the many holds in the game, Hopkins and Lowe should give the fans a great show. The first bout is at 8:45 o'clock.

COLWOOD GOLF

Mrs. P. C. Abell and Mrs. H. F. Crowe finished in a tie for first place in "A" class in the monthly par competition staged yesterday at the Royal Colwood Golf Club. Both ended their rounds one down. In "B" class, Mrs. G. T. Quincey topped the field, being all square.

Wrestlers Mighty Active

It's generally foul weather when the wrestlers get together. Here Hardy Kruskamp and Vincent Lopez—the latter mooted along the Pacific Coast as a world champion—are falling out of the ring in unison during a match in the Dreamland Arena at San Francisco. Just to show it wasn't unusual, however, both lads fell out of the ring five times during the brawl—Lopez ended up the victor.

THREE CRICKET GAMES CARDED

Two League Matches and One Friendly Scheduled Tomorrow for Local Clubs

Three fixtures, two league and one friendly, are billed tomorrow for local cricketers.

Incogs, who opened their season last week with a victory over the Five C's, will be at home to the Cowichan eleven at the University school rounds in a league match.

At Beacon Hill Park, the Albions and the Victoria Cricket Club will open their league play.

The third fixture, a friendly match, will bring together the Victoria "B" and the Five C's at Macdonald Park.

All games will commence at 2:30 o'clock.

The teams:

Five C's—Comley, Eric Quainton, Griffin, Pillar, Whitchead, Attwell, J. Payne, G. Payne, Williams, Lea, Petch and Nixon.

Victoria "A"—H. A. Goward (captain), C. Jones, A. White, G. Wilkinson, A. J. Darcus, G. C. Grant, G. Austin, P. Austin, J. R. Appleton, T. Peers and H. A. Tomalin.

Victoria "B"—H. Edwards (captain), A. J. Collett, F. Bossom, V. Moore, G. B. Kinch, W. J. Moffatt, J. Barclay, F. V. Sellers, R. A. Willcox, R. B. Willcox and G. Robertson.

TWENTY COUPLES ENTER TOURNEY

Twenty couples have entered the mixed foursomes tournament at the Macaulay Point Golf Club, Freddy Burns, club professional, announced yesterday. First rounds must be completed on or before Monday next. Players are asked to arrange dates and starting times with their opponents.

Draw follows.

Miss D. Vye and W. Cotton vs. Mrs. A. Swan and Filmer Morgan.

Mrs. W. Poole and D. W. Mills vs. Miss D. Meynell and Dr. G. F. Aylward.

Miss I. Jarvis and V. Long vs. Miss K. Humber and R. Hadfield.

Mrs. L. Watson and H. J. Applegate vs. Miss N. Hocking and A. Brakes.

Miss S. Holyoak and F. Brawn vs. Miss W. Speechly and W. Poole.

Miss D. Robinson and I. Wallace vs. Miss I. Holyoak and E. T. Rance.

Miss A. Murlset and A. E. Slocomb vs. Mrs. C. S. Brown and J. R. Stone.

Miss D. Hobbia and G. S. Brown vs. Miss H. Smith and W. Allen.

Miss A. M. Bland and W. G. Watson vs. winner of first-mentioned match.

Mrs. J. W. Holyoak and E. Shadbolt vs. winner of second match.

Mrs. W. Edwards and L. V. Carner vs. winner of third match.

Mrs. G. F. Aylward and J. W. Holyoak vs. winner of fourth match.

LINDSTROM WILL QUIT FOR YEAR

CHICAGO, May 21 (AP.)—Freddie Lindstrom isn't through with baseball. He hopes to resume his career as a player next year if his condition permits.

The thirty-year-old Chicagoan, whose decision to quit Brooklyn Dodgers came as a surprise to baseball fans, made known his plans here today. He intends to take his family to a Summer camp and spend the balance of the year in fishing, hunting and roughing it.

Lindstrom offered a surprising explanation for his decision to be placed in voluntary retirement by declaring he was unable to give value received for the money paid him.

Garrison Boxing Tourney Will Be Staged Today

ARMY boxing champions will be crowned this afternoon at Work Point Barracks at the outdoor show being presented on the football field. Twelve bouts are listed on the programme, with the first boxers scheduled to enter the ring at 3 o'clock. A feature of the card will be an exhibition bout between Sonny Buxton, Victoria's promising heavyweight fighter, and two opponents. The public is invited to witness the programme. There will be no admission fee.

CUBS OBTAIN CURT DAVIS IN BIG DEAL

Ace Pitcher and Allen Are Traded for Kowalik and Klein and Cash

NEW YORK, May 21 (AP.)—Baseball's oft rumored deal was completed today when the Chicago Cubs obtained Curt Davis, the major league's most sought-after pitcher, and Ethan Allen, an outfielder, from the Phillies, for Chuck Klein, Fabian Kowalik and cash reported to total around $75,000. The trade sends to the National League champions a pitcher rated one of the best in the majors. It also returns Klein to the Philadelphia ball park, where he gained his greatest reputation as a hitter. Davis is expected to strengthen the Cubs in their bid to repeat their 1935 parade to the championship. Pitching weakness has handicapped them severely so far this season.

CHUCK KLEIN

"We needed another starting pitcher and now we have him," declared Manager Charlie Grimm. "He should make a real pennant contender out of our team."

TWO YEARS' EXPERIENCE

Davis has been in the majors only two years, having been drafted from San Francisco, of the Pacific Coast League, in 1933, but in that time nearly every manager has at one time or another tried to arrange a deal for the Phillies' ace.

His first year up, the big twenty-nine-year-old Missourian won nineteen games and lost seventeen, while appearing in fifty-one games, the most in the National League. Last year he rang up sixteen victories and dropped fourteen decisions.

EXHIBITION BALL GAMES ARRANGED

Three exhibition softball fixtures will be played at the Royal Athletic Park tomorrow and Monday in conjunction with the Victoria Day celebrations, league officials announced yesterday.

Tomorrow evening at 6:15 o'clock, the Tigers, last season's Poodle Dog Cafe squad, will battle the Bruins, while on Monday the Tigers will play the Silent Glows at 10 o'clock and Togo Cleaners at 6:15 o'clock.

TONIGHT'S GAMES

Fixtures carded this evening are as follows:

Native Sons of B.C. vs. Mets, Memorial Park; umpires, Buckler and Cooper.

Civil Service vs. Cooperage, Savory Park; umpires, Carne and Stock.

Victoria Longshoremen vs. Colbert's Grocery, Heywood Avenue; umpires, T. Nute and B. Simpson.

Games commence at 6:15 o'clock.

TENNIS ENTRIES

Entries for the junior boys and for girls and the senior men and senior women's tennis knock-out competitions will close on Thursday, May 28. Clubs wishing to compete are asked to file their entries with Stan Holman, secretary, 706 Cook Street.

DEFEATS WINNER OF QUALIFYING HONORS IN DECISIVE STYLE

Nineteen-Year-Old Shotmaker Finally Carries Off Golf Title After Three Attempts by Triumph Over Bridget Newell, 7 and 5—Miss Barton Reached Half Distance Three Up

SOUTHPORT, Eng., May 21 (AP.)—Pamela "Pam" Barton, who as a twelve-year-old schoolgirl began haunting golf courses every idle moment, today finally crashed through and won the British women's golf championship, overwhelming Bridge Newell, 7 and 5, in the thirty-six hole final.

In the championship round for the third consecutive year, the nineteen-year-old plump, red-headed Pam was in no mood to be denied her goal. Defying sweeping winds that helped uproot the hopes of eight American challengers in the preliminary rounds, Miss Barton gained a three up advantage over the frail-built twenty-four-year-old qualifying medalist this morning and put over the finishing punches in a gusty afternoon round.

Miss Newell's nerves finally collapsed on the third nine when Miss Barton increased her lead to six up at the end of twenty-seven holes.

Miss Barton gained the upper hand on the last nine of the morning round when she negotiated the seventeenth and eighteenth holes with a conceded eagle three and a par four to go three up. Pam reached the 432-yard seventeenth green with two powerfully-hit woods and was within twelve feet of the cup. Miss Newell, after still being short of the green in three, conceded the putt. Miss Newell was partly stymied on the eighteenth.

GOES TO PIECES

The loser's game fell completely apart on the third nine and Pam was quick to seize the opportunity to increase her advantage. Miss Newell's driving was flawless, but she had difficulty with her second shots and putting.

After the powerful Pam had stretched her margin to four up with a par three and win on the nineteenth, Miss Newell won the next two holes with a wobbly six and a par four. On the twentieth, the ultimately victorious London girl scrambled badly and finished with a seven. She had a five on the twenty-first, but pulled four 4's from her bag in the next six holes, every one good for a win.

The first three holes after the turn were halved 5-4-5. On the thirty-first Pam dropped her approach dead. Miss Newell had a six-foot putt that was good for a half, but she missed and the match was over.

The new champion succeeds Wanda Morgan, who was knocked out in the second round by Miss Newell. In the final for the 1934 title, Pam bowed before Mrs. A. M. Holm. The next year Miss Morgan had the shots to turn back the determined youngster.

Pam has been an international golfing figure since 1934 when she won the French championship. She was on the ladies' golf union team that toured Canada and the United States that year, and visited Australia and New Zealand in 1935. She won the Surrey championship last year.

THE CARDS

Cards out:
Miss Barton ... 364 545 446—41
Miss Newell ... 365 464 546—43

Cards in:
Miss Barton .. 645 444 434—38—79
Miss Newell .. 645 543 455—41—84

Miss Barton three up.

Cards out (afternoon round):
Miss Barton .. 385 444 545—41
Miss Newell .. 464 655 555—45

Cards in:
Miss Barton .. 545 4xx
Miss Newell .. 545 5xx

Miss Barton won, 7 and 5.

Cricket Scores In Old Country

LONDON, May 21 (AP.)—Closing scores in first-class cricket matches, started Wednesday, follow:

Middlesex, 468 runs for eight wickets, declared; Worcestershire, 180 (Allen five for 58) and 135 for seven; at Lord's.

Surrey, 512 (Brown 119, Holmes 78); Somerset, 218 (Lee 69, Gover five for 47) and 28 runs for two wickets; at the Oval.

Essex 521 for nine declared (O'Connor 127, Sheffield 108, Pearce 102); Sussex, 332 for nine, at Hove.

Northamptonshire, 234 and 77 for five, Hampshire, 260 (Pothecary 100 not out); at Portsmouth.

Oxford University, 368 and eight runs for no wickets; Lancashire 377 (Hopwood 111, Watson 54, Singleton four for 65), at Oxford.

Cambridge University 424, Nottinghamshire, 266 for four (Harris 102, Hardstaff 76); at Cambridge.

India, 426 (Baqa Jilani 113), Leicestershire, 327 (Dempster 79, Prentice 72), at Leicester.

Kent, 314 and 65 for no wickets; Gloucestershire, 385 (Page 116), at Gloucester.

Glamorgan, 232 and 130 for five wickets; Yorkshire 388 (Turner 84, Wood 79), at Swansea.

GOLF FACTS
NOT THEORIES
By ALEX MORRISON

Ralph G. Blodgett, of Buffalo, N.Y., originally came to me as a pupil, but recently he has been serving as an assistant. In addition to numerous private lessons, I give instruction to several large groups. While I am putting part of the class through exercises to take the kinks out of their swings, I allow the more advanced pupils to hit balls in the driving net.

Blodgett being a keen student and a very close observer, often supervises the advanced pupils' practice. His observations are most helpful to the pupils. For example, he pointed out that one player tilted his head toward the right instead of keeping it in vertical position.

This tilting caused the player to hit the ground behind the ball. It's a fault common to many players. Have someone watch your head, make sure that it remains in a vertical position throughout your swing.

PREPARING FOR P.N.W. TOURNEY

Big Field Will Seek Honors At Annual Golf Meet on The Mainland

VANCOUVER, May 21 (AP.)—With the British Columbia women's golf title meet gone for another year, Vancouver's golfing fraternity are now turning their eyes on the Pacific Northwest golf tournament, next major event in the golf world and a tournament that this year promises to surpass all others in the size of the field.

Though the classic is still one month away, many entries have already been received. W. S. Charlton, president of the Pacific Northwest Golf Association here, announced today receipt of word from Portland that thirty feminine shotmakers from that city, led by Marion McDougall, will be on hand for the women's part of the tourney.

COMMITTEES CHOSEN

Committees have been formed to handle details. Kay Farrell, recent winner of the women's British Columbia crown; Mrs. Stark and Mrs. S. C. Sweeney have been selected to represent British Columbia; Mrs. H. B. Paige, Mrs. W. F. Finn and Mrs. L. A. Johnson will do the work for Washington, and Mrs. C. J. Hanzlik, Mrs. J. A. Dowling and Mrs. D. M. Jack are handling the Oregon affairs.

While the entries are pouring in, Shaughnessy and Point Grey golf courses here are being groomed to perfection. The women's end of the tourney will open on Shaughnessy on June 22, while the men will compete on Point Grey.

FOOTBALL CUPS ARE PRESENTED

Pitzer & Nex Receive Championship Trophies at Annual Banquet

Saanich and District Football League players and their friends wound up another successful season Wednesday evening at the annual banquet and presentation of trophies at Alec's Hall, Burnside Road. President C. Atkinson presided.

Pitzer & Nex won the Norman Whittaker Cup, emblematic of the league championship, and the Teddy Hawkes Knockout Trophy.

In making the presentations, President Atkinson complimented the winning club on its victories and commended the players for the fine sportsmanship they displayed during the season.

Hiram Casilio, club captain, received the cups, and in doing so expressed the thanks of his teammates. Individual trophies were presented to the members of the team.

ANNUAL BIKE RACE CARDED

Eight and a Half Mile Event To Feature Sports at Sidney on Monday

Featured by the annual eight-and-a-half mile bicycle race for the Stacey Challenge Cup, the annual Victoria Day sports will be staged at the North Saanich War Memorial Park at Sidney on Monday, commencing in the morning at 9 o'clock with a tennis tournament first on the lengthy list of events. A children's parade, crowning of the May Queen, special contests, "diamond" softball, softball, bicycle races and a dance in the evening are included. Hundreds from all parts of the Lower Island are expected to attend.

Chuck Warren, last year's winner of the bike grind, is expected to be among the starters again. Warren raced over the distance just twelve months ago in twenty minutes and thirty seconds, the fastest time ever made for the route. The event will run off in two divisions, "A" and "B," with the rider making the fastest time receiving the silverware. The boys will get away from Stacey's Hall on Beacon Avenue, then to Third Avenue to Queens, along East Road, then south to Beacon Avenue to the starting point. The competitors will go over this route three times. Three other events are also carded for bike riders, and a fine entry list is anticipated.

GLENLYON WINS FRIENDLY GAME

Defeats Shawnigan Lake School Juniors, 77 to 29, in Cricket Match at Oak Bay

Glenlyon Preparatory School cricketers defeated Shawnigan Lake School juniors, 77 to 29, in a friendly match played Wednesday afternoon at Oak Bay Park.

The high batters for Glenlyon were Darling, who made 26 runs; Lings, 17; Buckley, 11, and Rolston, 7. Bowling for the home side, Lings had the splendid analysis of six wickets for 12 runs. Darling took two wickets for 10 runs.

Forrest was the high batsman for the visitors with 8 runs. Wheeler and Burns scored 7 and 4 runs respectively. Pearce was the most effective with the ball, taking four wickets for 17 runs. Forrest dismissed three of the home batsmen for 18 runs.

BELIEVE IT OR NOT - - - - - - *By Ripley*

EXPLANATION FOR YESTERDAY'S RIPLEY CARTOON

The Cook's Thirteen Operas—Pierre Alexander Monsigny (1729-1817) was a cook and majordomo in the house of the Duke of Orleans, when he witnessed a performance in a French opera house in 1759. He immediately resigned his position, announcing his determination to write thirteen operas, no more, no less. He devoted twelve years (1759-1771) to the composition of thirteen operas, which were all performed and enjoyed colossal popularity. The most popular, "The Deserter," is still in the repertoire of the French Opera. But after his quota was filled, he went back to the kitchen. In 1771, and never wrote another word until his death forty-six years later.

Monsigny is called one of the fathers of French opera.

Please address all queries to Cartoonist Ripley, c/o King Features, New York City, N.Y.

Hundreds of School Children to Compete in Sports Today

HUNDREDS of budding track and field stars from the Victoria, Saanich and Esquimalt elementary schools, and the Oak Bay High School, will vie for honors this afternoon as the four educational institutions stage their annual sports meets. The city meet will be held at the Willows Park, commencing at 2 o'clock. Students from Esquimalt will open their programme at the same hour at Bullen Park. Saanich children will gather at Beaver Lake, and the Oak Bay High School students at Cranmore Road. The two latter meets will commence at 2 o'clock. The big event of the schools sports calendar, the meets will attract thousands of parents and students not listed to compete.

CARDS HALT GIANTS TO TAKE OVER LEADERSHIP

St. Louis Back in Top Place by Win Over Terry's Men

Paul Dean Snaps Winning Streak of New Yorkers And Sends Teammates Out in Front by a Half-Game Margin—Tigers Beat Yanks in Ninth —Red Sox Gain by Win Over Browns

NATIONAL LEAGUE

NEW YORK, May 21 (AP).—The St. Louis Cardinals snapped the New York Giant's winning streak at nine games and bounded back into the National League lead today as they defeated Bill Terry's men, 4-2, to square the two-game series. The victory gave the Cards a half-game advantage over the Giants.

	R.	H.	E.
St. Louis	4	7	0
New York	2	8	0

Batteries: P. Dean and V. Davis; Smith and Mancuso.

Big Rally Wins Game

PHILADELPHIA, May 21 (AP).—A six-run rally in the ninth, climaxed by Jensen's home run with two men on base, gave Pittsburgh a 7-4 triumph over the Phillies before 1,500 fans today.

Syl Johnson allowed the Pirates only four hits for the first eight innings, but was relieved by Jorgens after Paul Waner, Vaughan and Suhr hit safely with none out in the ninth. Brubaker fanned, but Young singled, scoring two, and after Suhr was caught at third, Todd singled, tying the score. Jensen then hit his home run over the right-field fence off Euel Moore.

	R.	H.	E.
Pittsburgh	7	11	1
Philadelphia	4	12	1

Batteries: Blanton, Birkofer and Todd; Johnson, Jorgens, E. Moore and Grace.

Cubs Blank Dodgers

BROOKLYN, May 21 (AP).—Roy Henshaw, midget southpaw, held the Brooklyn Dodgers to seven hits today as the Chicago Cubs squared the two-game series with a 4-0 victory.

Henshaw spread the Dodgers' hits over seven innings and never was in serious trouble while the Cubs scored in four frames.

	R.	H.	E.
Chicago	4	13	1
Brooklyn	0	7	2

Batteries: Henshaw and Hartnett; Frankhouse, Earnshaw and Berres.

Rookie Shows Class

BOSTON, May 21 (AP).—Bill Urbanski poled out a timely ninth-inning double today to provide the Boston Bees with a 3-2 triumph over the Cincinnati Reds in the series finale. John Lanning, a rookie from Knoxville, held the Reds to four hits.

	R.	H	E.
Cincinnati	2	4	7
Boston	3	9	3

Batteries: Stine and Campbell; Lanning and Lopez.

AMERICAN LEAGUE

CLEVELAND, May 21 (AP).—The Washington Senators blasted thirteen hits, including two home runs, off two Cleveland pitchers today to trounce the Indians, 7-4.

Johnnie Stone, left-fielder, and Cecil Travis, right-fielder, connected for homers for the Senators.

	R.	H.	E.
Washington	7	13	1
Cleveland	4	8	1

Batteries: Whitehill, Russell and Millies; Hildebrand, Galehouse and Pytlak.

Tigers Beat Yanks

DETROIT, May 21 (AP). — Goose Goslin's ninth-inning single, scoring Gerald Walker, gave the Detroit Tigers a 10-9 decision over the New York Yankees today after the world champions had tied the score with a three-run rally in the eighth. Bill Dickey and Tony Lazzeri hit homers for the Yanks.

	R.	H.	E.
New York	9	12	1
Detroit	10	17	1

Batteries: Gomez, Murphy, Hadley, Kleinhans and Dickey; Sorrell, Sullivan, Crowder, Kimsey and Hayworth, Cochrane.

Hits Tenth Homer

ST. LOUIS, May 21 (AP).—Jimmy Foxx's tenth home run of the season, with two men on in the third inning, helped the Boston Red Sox to a 6-2 victory over the St. Louis Browns today. Wes Ferrell, who was taken out in the second inning of yesterday's game with the Browns, made a winning comeback today.

	R.	H.	E.
Boston	6	8	0
St. Louis	2	7	2

Batteries: W. Ferrell and R. Ferrell; Hogsett, Tietje and Hemsley.

Wins Long Battle

CHICAGO, May 21 (AP).—Johnny Whitehead won a fourteen-inning pitching duel from Harry Kelley today to give the Chicago White Sox a 3-2 victory over the Philadelphia Athletics and a sweep of the two-game series.

Whitehead held the visitors to ten hits and allowed no earned runs. Three of five Chicago errors figured in the Athletics' scoring. The Macks got only five hits off Whitehead in nine frames.

Kelley yielded thirteen hits. With the bases loaded in the fourteenth as the result of three walks, Appling's single drove in the winning run.

	R.	H.	E.
Philadelphia	2	10	2
Chicago	3	13	5

Batteries: Kelley and Hayes; Whitehead and Sewell.

COAST LEAGUE

SAN FRANCISCO, May 21 (AP).—Portland defeated the San Francisco Seals, 11-5, here today for their first victory of the series.

Fred Bedore, Portland third baseman, continued his effective hitting, bringing in three runs in the seventh with a three-bagger.

	R.	H.	E.
Portland	11	13	1
San Francisco	5	9	3

Batteries — Flynn and Cronin; Stutz, Mills and Monzo.

Pitchers' Battle

OAKLAND, Cal., May 21 (AP). — Oakland came out on top in a pitchers' battle today and defeated the San Francisco Missions, 2-1.

Beck, who lost the hurlers' duel to Ludolph, let the first Oakland run in on his wild throw to first. Bolyard scooted home from third.

Glynn scored the winning tally on Bell's single to centre.

The Missions scored when Joost singled, stole second, and came home on Mort's hit.

	R.	H.	E.
Missions	1	12	2
Oakland	2	7	0

Batteries—W. Beck and C. Beck, Sprinz; Ludolph and Hershberger.

Padres Triumph

SACRAMENTO, Cal., May 21 (AP).—San Diego defeated Sacramento here tonight, 9 to 6, for their first win of the series.

Manual Salvo was knocked out of the box, as were Pippen, Belcher and Newsome, of Sacramento, in the hitting bee. Moorehouse hit a homer for Sacramento and Wirthman clinched the game with one for San Diego.

	R.	H.	E
San Diego	9	13	2
Sacramento	6	13	1

Batteries—Salvo and Kerr; Pippen and Narron.

Thomas Stops Indians

LOS ANGELES, May 21 (AP).—Fay Thomas won his third consecutive victory tonight when he pitched Los Angeles to a 2-1 victory over Seattle in the third game of the series.

Thomas held the Indians to five scattered blows, and the run scored against him in the eighth was unearned.

INTERNATIONAL LEAGUE

Rochester 8, Buffalo 4.
Toronto 2, Montreal 0.
Albany 2, Syracuse 1.

AMERICAN ASSOCIATION

Kansas City 10, Minneapolis 6.
Milwaukee 4, St. Paul 3.
Columbus 0, Indianapolis 9 (first game).
Columbus 3, Indianapolis 6 (second game).

SCOTT'S SCRAPBOOK - - - - By R. J. Scott

Lawn Bowling

VICTORIA CLUB

High scorers and prize winners in the Sunlight League fixtures of the Victoria Lawn Bowling Club were M. Haywood, C. Collinge, W. Edgar and F. W. Davey.

Complete scores follow:

H. A. Stewart, F. M. Urquhart, A. T. Harris and C. Collinge—18; M. I. Morgan, E. Akhurst, A. M. Davidson and T. Renfrew—16.

F. M. Davey, W. A. Smith, R. H. Harrison and H. M. Wright—17; E. H. Forrest, W. Milne, T. Payte and A. Marconini—16.

T. A. Waterworth, J. S. Akins and A. B. McNeil—17; J. Watt J. McMartin and A. McKeachie—13.

The usual holiday competition will be held next Monday. Doubles or triples will be held in the morning, beginning at 9:30 o'clock, while rinks are scheduled for the afternoon and evening at 2:30 and 7:30 o'clock.

Entries for the Wilkerson doubles close May 30. This competition is open to all clubs in the Greater Victoria area, present holders of the shield being W. Davidson and E. Myers, of the Burnside Club. Entries for the Victoria Lawn Bowling Club championships close today.

AT LAKE HILL

Mrs. Simmonds' rink carried off the honors in the friendly fixture played at Lake Hill Lawn Bowling Club by women members. The consolation award went to Mrs. Taylor's rink. There was a good turnout of members from the home and visiting clubs, and the match proved very interesting.

Scores follow:

Mrs. Stewart, Mrs. Kilby, Mrs. Fea, Mrs. McDougall (skip)—19; Mrs. Eastham, Mrs. Ormiston, Mrs. McLeod, Mrs. Peddle (skip)—10.

Mrs. Waddington, Mrs. Phillips, Mrs. Johnson, Mrs. Simmonds (skip)—22; Mrs. J. Peden, Mrs. Gwilt, Mrs. W. Peden, Mrs. P. Taylor (skip)—9.

Mrs. Morrison, Mrs. Milnes, Mrs. D. Taylor, Mrs. Shotbolt (skip)—13; Mrs. Willie, Mrs. Campbell, Miss Hearne, Mrs. A. Stewart (skip)—16.

Mrs. Shearing, Mrs. McDougall, Mrs. Wallace, Mrs. Davidson (skip)—12; Mrs. Robertson, Mrs. Tippett, Mrs. Pass, Mrs. McKeachie (skip)—12.

Mrs. Mercer, Mrs. Hutcheson, Mrs. Webb, Mrs. Foster (skip)—16; Mrs. Melville, Mrs. Nunn, Mrs. Brown, Mrs. Mouat (skip)—12.

Mrs. McKenzie, Mrs. Cook, Mrs. A. Stewart, Mrs. Robb (skip)—13; Mrs. Flude, Mrs. Hart, Mrs. Clarke, Mrs. Wright (skip)—14.

SPORT SNAPSHOTS

In the Back Stretch—Speed Counts in the Back Stretch, and the Jockeys at Jamaica Are Stepping on the Gas.

Sailing to Cuba—Sailing Craft Pictured During 284-Mile Race From St. Petersburg, Fla., to Havana, Cuba.

In Hudson Race—Leon Roger and Fred Jacoby Tune Up Their Craft for Hearst Race, From Albany to New York City.

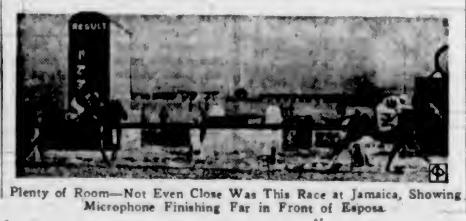

Plenty of Room—Not Even Close Was This Race at Jamaica, Showing Microphone Finishing Far in Front of Esposa.

Risko to Defend Crown July 10 in Sound City Ring

SEATTLE, May 21 (AP). — Eddie "Babe" Risko, Syracuse, N.Y., middleweight champion, will defend his title against Freddie Steele, Tacoma, in a fifteen-round fight in the Seattle Baseball Park on Friday night, July 10, Nate Druxman, promoter, said today.

Druxman spent the day conferring with Tacoma men, who, he said, had made a "most attractive" offer to have the fight held in Steele's home town.

Softball Fixtures

Sunday School Softball League fixtures, carded tomorrow, follow:

SENIOR DIVISION

Cedar Hill vs. Shelbourne Street Baptists, Lower Central.

Metropolitans vs. Centennials, ground to be arranged.

First United vs. Emmanuel Baptists, Heywood Avenue.

JUNIOR DIVISION

Andreans vs. Church of Our Lord, Beacon Hill Park (near buffalo pen).

First United vs. Lake Hill, Stevenson's Memorial Park.

Cathedrals vs. Metropolitan Beavers, Savory Park.

Chinese Presbyterians vs. St. Alban's Oaks, Victoria West.

All games will commence at 6:30 o'clock.

The staff and members of the different denominations are cordially invited to attend and give their respective teams their support.

No Favorite Race for King's Plate Tomorrow

Wide-Open Event Is Forecast of Seventy-Seventh Running of Canadian Classic in Toronto —Thirteen Expected to Start

TORONTO, May 21 (CP).—A battle between the four big "S" guns of Ontario-foaled three-year-olds — Spearman, Sweepouch, Samoan and Stormbloom — today was predicted for the seventy-seventh running of the King's Plate.

None has been chosen as the horse to beat; but it is expected when the entries go to the post on Saturday that R. S. McLaughlin's pair—Spearman and Epicurus—will hold the edge. Since 1934, when Horometer set the record of 1:54 1-5 for the mile and one-eighth grind, the Oshawa motor magnate's color bearers have been favorites.

They will not rule overwhelming favorites, however, as the withdrawal of G. M. Hendrie's Glanford, Winter book choice, and impressive workouts by all candidates have kept the experts guessing.

Owners tomorrow will name their starters in the classic to be run over Woodbine race track on Lake Ontario shores in Toronto's East End. Unless there are some surprise entries, it appears thirteen will be chosen.

The winner receives fifty guineas, donated by the King, and the major portion of a $6,000 added purse. A crowd of 18,000 is expected if a forecast of warm, sunny weather is fulfilled.

PROBABLE STARTERS

Probable starters, with owners, followed by jockeys in brackets and weights, are as follows:

Samoan, E. F. Seagram (J. Hunter), 117; Judge Pool, E. P. Seagram (F. Mann), 112; Spearman, R. S. McLaughlin (H. Black), 117; Epicurus, R. S. McLaughlin (C. McDonald), 132; Rock Sure, G. M. Hendrie (M. Foden), 117; Stormbloom, G. M. Hendrie (E. Barnes), 112; Sweepouch, H. C. Hatch (D. Bramer), 117; Monsweep, H. C. Hatch (S. Young), 117; Chalgo, Mrs. R. E. Webster (R. Feeny), 112; Ladymuch, J. E. Smallman (R. Watson), 112; Hurry Fox, R. G. Vanderburg (P. McAnn), 128; Hesert Place, Mrs. Lloyd Harris (T. Almers), 123; Sandalman, Erindale Stable (J. Passero), 112.

Cup Match to Be Staged Saturday At Athletic Park

THE Phoenix Cup fixture between a second eleven from the first division and a representative side from the second division of the Victoria and District Football League will hold the spotlight on tomorrow afternoon's soccer card at the Royal Athletic Park. J. C. Dowds will handle the whistle and send the teams into action at 2:45. Proceeds from the game will go to the financial aid of the Victoria United Club. The squad to carry the first division colors will be as follows: Restall; Moody, Reside; Thompson, Sage and Speller; Moore, Gent, Tregallis, Worswick and Browne. Players are asked to be at the park at 2:15 to get their sweaters.

Phil Edwards to Seek Track Berth

MONTREAL, May 21 (CP). — Phil Edwards, dusky middle distance running star, announced today he will represent Canada at the Olympic games in Berlin if he places in the Olympic track trials.

Edwards, who competed at Amsterdam in 1928 and Los Angeles in 1932, said reports he would not run were unfounded. He added he intends to concentrate on the 800-metres run and will make this his only race at the Canadian trials here in July.

BRITISHERS ELIMINATED

Kay Stammers and Peggy Scriven Defeated by Unknowns in France

PARIS, May 21 (AP).—Upsets continued to rule the play in the French hard courts tennis doubles championships today.

The biggest reversal occurred in the women's competition, which saw the 1935 championship combination of left-handed Kay Stammers and Peggy Scriven, of England, knocked out in the second round by Simone Irribarne and Edith Belliard, of France, 0-6, 6-2, 6-4.

It was a bad day all around for Miss Scriven. Playing with her compatriot, C. R. D. Tuckey, she dropped a third round mixed doubles encounter to Frau Hilda Krahwinkel Sperling, of Denmark and Germany, and Antoine Gentien, of France, 6-2, 5-7, 6-3.

Frau Sperling, winner of the 1935 French singles championship, however, was herself the victim of an upset. She and her partner, Countess de la Valdene, the former Lili Alvarez, of Spain, dropped a 6-2, 5-7, 6-2 quarter-final match to Nelly Adamson and Jeanne Demeulemeester, of Belgium.

BRACKETS FILLED

All of the quarter-final brackets in the men's doubles competition were filled without any upsets, although the veteran Jean Borotra and Marcel Bernard gave the gallery some anxious moments before they vanquished Frederick Mercier and Pierre Lecointe, of Switzerland, 4-6, 6-3, 6-2, 6-3. Fred Perry and "Bunny" Austin, of England, the British Davis Cup stars, romped through Paul Feret and Roland Journu, of France, 6-0, 6-2, 6-3, while the German stars, Gottfried von Cramm and Karl Lund, overpowered Jacques Vandeneynden and Pierre Geelhand, of Belgium, 6-2, 6-4, 6-3.

SALTSPRING GOLF

SALTSPRING ISLAND, May 21.—The hidden hole golf competition took place at the Saltspring Island golf links recently and was won by Mrs. W. P. Evans.

Other ladies taking part in the competition were Mrs. Charlesworth, Mrs. T. F. Speed, Mrs. W. M. Mouat, Mrs. Neil McElroy, Mrs. D. K. Crofton, Misses Nelly Leigh, Edna Morris, Ruby Thompson, Shirley and Bride Wilson and Daisy Evans.

KENT'S
USED
Electric Refrigerators
In good condition and fully guaranteed.
SERVEL
Fully reconditioned and a bargain at $89.50
FRIGIDAIRE
Three years old and lots of room,
$175
GENERAL ELECTRIC
Monitor top. In use only 18 months.
$249
EASY TERMS
KENT'S
641 Yates Street Phone E 6013

Men's Sleeveless Pullovers
All pure wool. White, gold, blue, etc., $1.25, $1.75 to $2.95.
Price & Smith, Ltd.
614 YATES STREET

VAT 69
Liqueur SCOTCH WHISKY
TO BE SURE OF FINE SCOTCH, INSIST ON VAT 69
Quality Tells
Distilled and Bottled in Scotland by
WM. SANDERSON & SON, LEITH, SCOTLAND
This advertisement is not published or displayed by the Liquor Control Board or by the Government of British Columbia V12

UDL Silver Fizz London Dry GIN
. . . Made from a famous formula over 200 years old
25 oz. $1.75
40 oz. $2.60
12 oz. .90
This advertisement is not published or displayed by the Liquor Control Board or by the Government of British Columbia.

For Holiday Occasions
Increase your pleasure by the consciousness of being flawlessly well dressed. Wilson quality in a Sports Jacket and Flannel Slacks assures you the utmost in good appearance and, what's more, in GOOD VALUE. Let us show you our really BIG selection.
W. & J. WILSON
Men's and Boys' Clothes Since 1909
Ladies' Sports Wear—Dack's Shoes
1217-21 Government Street G 5618

Pilsener
Silver Jubilee
SPECIAL BREW
"THE PROUD PRODUCT OF A MASTER BREWER"
This advertisement is not published or displayed by the Liquor Control Board or by the Government of British Columbia.

At the Theatres

JOAN BENNETT IS STAR AT DOMINION

Plays Role of Newspaper Columnist in "Big Brown Eyes"—Cary Grant in Cast

"Big Brown Eyes" opens today at the Dominion Theatre, with Joan Bennett, favorite in gorgeous blondes, playing the part of the manicurist who turns columnist. Cary Grant plays the role of Joan's detective sweetheart.

When a wealthy woman whose jewels have been stolen calls in a private investigator, he, unknown to the police, is in league with the criminals. During the negotiations for the gems, there is gun-play, and a little baby is killed.

Joan, who has quarreled with her sweetheart, Cary Grant, gives up her job as hotel manicurist to take the offer of a newspaper columnist to become his assistant, and writes at length, flaying the police for not getting the baby-killers. Her column carries a story that one of the gang members, locked up on suspicion, has squealed on the actual murderers, and the ruse works, trapping the gangster into making a real confession. However, the evidence does not convince a jury, and the actual murderers are freed. Grant resigns from the force in protest against the crooked politics which have forced the acquittal, and Joan goes back to her old job of manicuring.

The private detective, feeling himself safe, relaxes his vigilance, and walks, together with his whole gang, right into a trap set by Joan and Grant. The round-up is complete, and everyone is taken.

AMUSEMENTS

On the Stage

Royal—"Coppelia," ballet.

On the Screen

Atlas—"Chasing Yesterday," starring Anne Shirley.

Capitol—Ronald Colman in "Under Two Flags."

Columbia—"The Black Room" starring Boris Karloff.

Dominion—Joan Bennett in "Big Brown Eyes."

Plaza—"Whipsaw," starring Myrna Loy.

STORY OF LEGION NOW AT CAPITOL

"Under Two Flags," With Ronald Colman and Three Other Stars Is Featured

The sands of Sahara's flame with revolt and France's Foreign Legion fights and loves with gallantry again in 20th Century's "Under Two Flags," the tremendous drama spectacle which brings Ronald Colman, Claudette Colbert, Victor McLaglen and Rosalind Russell to the screen of the Capitol Theatre today.

Telling the story of a man who is brought back from a self-imposed doom by the love of a woman, the new picture affords Colman and Miss Colbert the greatest opportunities of their unusual screen careers.

She is a child of the desert, madly in love with the charming Colman, but he in turn gives his heart to Rosalind Russell. When Colman's commander, Victor McLaglen, finds that this soldier stands between him and Miss Colbert, he makes every effort to destroy his subordinate by placing him in posts of danger.

The thundering climax shows how a Legion attack, headed by Miss Colbert, rescues Colman from the tortures of the Arabs.

When Oakland Water Main Burst

—Central Press Photograph.

An impromptu geyser, shooting water 100 feet into the air, resulted from the bursting of a main water pipe on Walnut Street, in Oakland, recently, and turned the immediate neighborhood into a miniature replica of Johnstown, Pa., flood scenes. An automobile parked over the spot slid down into the hole, twelve feet deep and ten feet across created by the explosive force of the water.

PRESENT BALLET ON ROYAL STAGE

"Coppelia," by Leo Delibes, Will Be Presented Tonight and Tomorrow Here

All is in readiness for the outstanding event of the present theatre season, the presentation of Leo Delibes' ballet-opera, "Coppelia," by the Victoria Civic Opera Association, with Dorothy Wilson as ballet mistress, which takes place tonight and tomorrow night at the Royal Victoria Theatre.

In this production, Mrs. Wilson is realizing an ambition of several years' standing. Although her senior students have done a considerable amount of solo dancing in many entertainments, including dances in the Civic Opera's presentations of "Chocolate Soldier" and "Bandit Princess," an entire ballet-opera has never been attempted by Victoria dancers until tonight.

Principals and corps de ballet are senior students from the Russian Ballet School, with the "villagers" from the membership of the Victoria Civic Opera Association. The beautiful costumes, all hand-embroidered, have been designed and created by Vivienne Combe. The twenty-five-piece symphony orchestra is being conducted by Basil Horsfall, with Alfred Prescott as concert-manager.

ATLAS THEATRE Emptiness of human life without love is dramatically revealed in "Chasing Yesterday," now at the Atlas Theatre, the new RKO-Radio picture, starring Anne Shirley, the heroine of "Anne of Green Gables." From a story by Anatole France, the new film tells the human interest story of a young girl who brings love into the life of an elderly French savant and his sharp-tongued housekeeper.

PLAZA THEATRE A new and more fascinating Myrna Loy will be seen on the screen of the Plaza Theatre this week in "Whipsaw," new Metro-Goldwyn-Mayer feature, in which she is starred with Spencer Tracy. The story presents her as a bewitching member of an international ring of jewel thieves, and Tracy as a secret service man who tries to trap her through romance.

COLUMBIA THEATRE Mystery and horror stories and pictures, such as Columbia's "The Black Room," starring Boris Karloff, now at the Columbia Theatre, are rated among the finest of diversions. Famed statesmen such as Lloyd George always read this type of fiction to completely relax the mind.

TORONTO MAN MAY SEEK TRANS-CANADA TOUR GOLD MEDAL

For the first motorist to make a trans-Canada tour, using United States roads at no time, a gold medal was donated in 1912 by the late Mayor A. E. Todd, of Victoria. No one has yet claimed the medal.

From W. B. Bassett, of Toronto, the Victoria Automobile Club has received a letter asking for information as to rules and regulations governing the tour, as the writer contemplated making the trip. T. J. Goodlake, secretary, will forward the desired information.

The medal is in the possession of the Canadian Highway Association.

RECASTS NORSE EXPLORATIONS

Royal Society Told of Early Visits to St. Lawrence Valley

OTTAWA, May 21 (CP).—Theory that an ancient Norse explorer reached the Gulf of the St. Lawrence and saw Prince Edward Island more than 500 years before Columbus made his landfall far to the south was contained in a paper read today before the historical section of the Royal Society of Canada by Colonel Wilfrid Bovey, of McGill University, Montreal.

Colonel Bovey, recapitulating evidence of Norse discovery contained in ancient accounts, including the saga of Eric the Red, in the light of new evidence concluded that Bjarne Herjulfson sailed from Iceland about 986 and was driven far south by the wind, missing Newfoundland and entering the Gulf of the St. Lawrence through Cabot Strait.

WENT TO GREENLAND

After reaching Prince Edward Island, on which he did not land, Colonel Bovey suggested, Herjulfson sailed north through the Straits of Belle Isle and landed at the southern tip of Greenland.

He suggested also that evidence of old records indicated Lief Ericson, son of Eric the Red, voyaged up the St. Lawrence a considerable distance about the year 1000, and that the country he named Vinland was in that territory at a point impossible to fix at this date.

Colonel Bovey said there was evidence to support the belief also that Thorfian Karlsefne and Freydis, a daughter of Eric the Red, reached Vinland about three years later.

ANN HARDING STORY TO PLAY AT EMPIRE

The combination of one of the most popular stars in filmdom and one of the most popular novels of the last few seasons provides RKO-Radio with one of its finest productions in "The Fountain," which stars Ann Harding, and which will open at the Empire Theatre tomorrow.

"The Fountain" is an adaptation of the novel of the same name by Charles Morgan, famous English dramatic critic and author, a novel considered by many as the greatest piece of contemporary literature.

More than any of the Ann Harding vehicles that have followed "Holiday," this story possesses those rare but humanly beautiful elements of life and romance that endowed the first great Harding triumph.

It gives Miss Harding every opportunity to display the full range of her fine dramatic interpretation. She is called upon to run the gamut of human emotion.

WINS HOCKEY TITLE

Nosing out the Oak Bay Lions, 1-0, yesterday evening at Bank Street, Aces captured the Royal Juvenile Athletic Association Roller Hockey League championship in the under-sixteen division. It was the second straight victory for the Aces, who won the first fixture, 4-0.

Daryl Coates netted the only goal of last night's deciding fixture.

Standings

NATIONAL LEAGUE

	W.	L.	Pct.
St. Louis	19	10	.655
New York	19	11	.633
Pittsburgh	16	13	.552
Chicago	15	15	.500
Cincinnati	14	16	.467
Boston	14	16	.467
Brooklyn	12	19	.387
Philadelphia	12	21	.364

AMERICAN LEAGUE

	W.	L.	Pct.
New York	22	11	.667
Boston	23	12	.657
Detroit	18	14	.563
Cleveland	17	14	.548
Chicago	14	14	.500
Washington	17	18	.486
Philadelphia	10	20	.333
St. Louis	7	25	.219

INTERNATIONAL LEAGUE

	W.	L.	Pct.
Newark	21	11	.656
Buffalo	18	13	.581
Montreal	18	14	.563
Rochester	15	11	.577
Baltimore	16	17	.485
Toronto	15	17	.469
Albany	11	21	.344
Syracuse	8	18	.308

COAST LEAGUE

	W.	L.	Pct.
Oakland	36	18	.667
Seattle	28	26	.519
Missions	26	25	.510
San Francisco	26	26	.500
Portland	25	25	.500
San Diego	25	28	.472
Sacramento	22	29	.431
Los Angeles	21	31	.404

RECREATION CENTRE

Leaders' courses in physical education will open on May 26 at the Memorial Hall, Vancouver Street, according to an announcement made yesterday by local instructors.

The purpose of the course is to train leaders as instructors, so that in the event of additional assistant instructors being required for the new centres to be opened next season, there will be a number of men and women available for the work.

The course will last for five weeks, and classes will be held every morning excepting Saturday and Sunday. The curriculum will include: Danish and Swedish gymnastics, apparatus and tumbling, swimming, games, folk, tap, ballet and rythmic dancing, theory of gymnastics, theory of teaching, physiology, anatomy and hygiene.

Victoria instructors in charge of the course are Mrs. R. Horsfield, Miss F. Borde and A. Ba...

Registrations for the course may be made on the opening day at the Memorial Hall gymnasium before 9 o'clock. Further information may be obtained by calling the local instructors at E 7775 or E 6171.

Starts Today (Friday)

LOVE that triumphs over the fury of battle and the fire of jealousy! . . . SPECTACLE that sweeps thru' your heart with the power of deathless Sahara! . . . DRAMA sweeping as the winds of the Great Desert!

FRANK LLOYD who gave you "Cavalcade" and "Mutiny" now gives you the romantic rapture of Ouida's masterpiece!

UNDER TWO FLAGS

starring RONALD COLMAN · featuring CLAUDETTE COLBERT · VICTOR McLAGLEN · ROSALIND RUSSELL

with Gregory Ratoff • Nigel Bruce • C. Henry Gordon • Herbert Mundin

AND A MIGHTY CAST OF 10,000

Daily at 12:09, 2:26, 4:43, 7:00, 9:17

NOTWITHSTANDING THE MAGNITUDE OF THIS PICTURE, IT IS SHOWN AT USUAL PRICES

ADDED Cartoon in Color Early Bird and the Worm — Sport Novelty TABLE TENNIS — CANADIAN NEWS

CAPITOL

YOUR WEDDING INVITATIONS AND ANNOUNCEMENTS

PRINTED IN THE NEWEST STYLES

WE ARE SPECIALISTS IN ALL TYPES OF STATIONERY FOR USE BEFORE AND AFTER THE WEDDING

1211 Broad Street
Phone G5241

THE COLONIST

Printing :: Lithographing :: Bookbinding :: Engraving

DOMINION — 2 EXCLUSIVE FIRST RUN PICTURES

Starts Today • FOR 3 DAYS

Cary GRANT and Joan BENNETT

SHE LOOKED TOO SWEET TO BE VERY DANGEROUS! . . . HER BIG BROWN EYES HOLD A MYSTERY THIS ACE DETECTIVE COULDN'T SOLVE . . . SHE SEES ALL . . . KNOWS ALL . . . AND TELLS ALL!

Adolph Zukor presents "Big Brown Eyes" — It's Full of Grand Comedy, Too!

WITH WALTER PIDGEON · Lloyd Nolan • Alan Baxter

ALSO . . . . A THRILLING NEW OUTDOOR ROMANCE Zane Grey's 'Drift Fence'

Thrills Ride the Range With LARRY "BUSTER" CRABBE · KATHERINE DeMILLE · TOM KEENE · BENNY BAKER

10¢ 12-1 • 15¢ 1-5 • 25¢ 5 On

• HERE TUESDAY • 'Peg of Old Drury' Starring SIR CEDRIC HARDWICKE and ANNA NEAGLE

Bring-'Em-Back-Alive FRANK BUCK'S living thrill-record of adventure in Malaya — "WILD CARGO"

RKO RADIO Picture

You'll see him rope the rare white rhino . . . capture a herd of elephants and catch flying foxes on the wing!

Why is it . . NATURE SAVES HER BIGGEST THRILLS FOR BUCK!

A GREAT HUMAN DRAMA from the book that stirred the world! Ann HARDING in THE FOUNTAIN — RKO RADIO Picture

SATURDAY MONDAY TUESDAY — Added Musical "SPIRIT OF 1976!"

HOLIDAY BARGAIN PRICES: 12-2 10c · 2-5 15c · 5-11 20c · Children 10¢ · Loges Extra

EMPIRE

ROYAL — TWO NIGHTS ONLY—8:30

TONIGHT AND SATURDAY, MAY 22-23

Last Big Musical and Dancing Event of the Season

VICTORIA CIVIC OPERA Presents Delibe's Magnificent "BALLET COPPELIA"

By DOROTHY WILSON AND THE RUSSIAN BALLET SCHOOL

CORPS DE BALLET OF SIXTY

SPECIAL ORCHESTRA—TWENTY-FIVE PIECES

Prices: 55¢ - 80¢ - $1.05

BOX OFFICE OPENS TODAY

ATLAS — FRIDAY AND SATURDAY — ANNE Shirley in CHASING YESTERDAY

ADDED FRANK BUCK'S FANG AND CLAW

PRICES MATS. 10¢ - 15¢ EVES. 25¢

MATS. 10¢ — Columbia FRI.-SAT. — EVES. 15¢ Every Night — IT'S A HIT!

DEAD OR ALIVE... KARLOFF THE BLACK ROOM

—PLUS— ARIZONA WRANGLERS in "STORMY" With NOAH BEERY, Jr.

—Also— BUCK JONES in "ROARING WEST" COLOR CARTOON, "GOLD DIGGERS"

PLAZA NOW SHOWING MYRNA LOY in WHIPSAW with Spencer Tracy — Merry M-G-M Romance!

PLUS VICTOR JORY and SALLY O'NEIL in "TOO TOUGH TO KILL"

MARINE, RAIL and AIR

Steamship Company Resumes Schedules On Its Coast Run

Ss. Ruth Alexander Arrived at Midnight Yesterday From California With Passengers and Cargo for This Port

Docking shortly before midnight yesterday, the Ss. Ruth Alexander, of Pacific Steamship Lines, was welcomed back to the Port of Victoria by customs and immigration officials, wharf attendants, taxi drivers and longshore workers.

During the lay-off, which had continued since last Autumn, the weekly arrivals and departures of the popular coasting passenger ships have been missed by a variety of interests, not only by those who are directly interested in the waterfront, but by business firms which benefit through the coming of travelers here.

The Ruth Alexander had a number of passengers for Victoria among the large list she brought in from the South for Northwest destinations, and considerable cargo was left on the local dock before the liner continued to Seattle early this morning.

LOCHKATRINE DOCKS

Coming in from the United Kingdom, the Royal Mail Lines motorship Lochkatrine, Captain W. C. Tarrant, tied up at Ogden Point Piers yesterday morning at 8:15 o'clock. Captain Tarrant is relieving the regular skipper, Captain Sam Weller, who is on sick leave in England.

The Lochkatrine discharged 350 tons of general cargo on the local dock and loaded some cooperage stock and doors for the return passage before she continued to Mainland ports.

Passengers aboard the Lochkatrine included Mrs. M. Burbidge and the Misses Burbidge, from London; Mrs. J. M. Dreschfield and Colonel Henry E. Mitchell, of San Francisco; Mr. and Mrs. W. C. G. Hetherington, Mrs. A. M. Stubbs, Miss B. Stubbs, Mrs. H. F. Kitchin and Miss M. K. Wood.

GRANT SAILING

Sailing for the Philippine Islands by way of Japan and China ports, the American Mail Line Ss. President Grant will be here for two hours tomorrow afternoon. The Grant is due at the local dock at 4 o'clock from Seattle and is scheduled to sail for Yokohama at 6 o'clock.

MILL BAY FERRY

Spick and span after her seasonal overhaul at Yarrows plant, Esquimalt, the motorship Cascade, which plies between Brentwood and Mill Bay, will be back in service today.

The Cascade will start her Summer schedule this morning, leaving Brentwood on the hour, starting at 9 a.m., and leaving Mill Bay on the half hour, starting at 9:30 a.m. The last departure each day from Brentwood will be at 6 p.m., and from Mill Bay at 6:30 p.m.

SHIPS FOR CHINA

Increased bookings of British Columbia cargo to North China have induced Ocean Shipping Company to charter several additional vessels. A total of four new ships has been fixed for loading in June.

NEW SCHEDULES

Affording three sailings weekly to Northern British Columbia, the Union Steamship Company started a new schedule this week. The Ss. Cardena departs from Vancouver on Tuesdays at 9 p.m. for Bella Coola, Ocean Falls, Skeena River and Prince Rupert; St. Catala sails Fridays at 9 p.m. for Prince Rupert, Nass River, Anyox and Stewart, and Ss. Venture leaves Wednesdays at 2 p.m. for Kingcome Inlet, Margaret Bay and Rivers Inlet.

WILL BE RENAMED

Recently overhauled, the motorship Lillehorn is now loading at Mainland ports for Halifax, Montreal, Toronto and Hamilton. The Lillehorn was purchased a short time ago by Alfred Davidson, Vancouver steamship broker, for Canada Coast Company, the deal being handled by Captain Cruickshanks, who arrived from the East to conclude it.

The Lillehorn will sail in about ten days. She will be in charge of Captain Vosper. Once in the East, it is expected the ship will be employed in the Great Lakes trade.

FACETIOUS WRITER

The P.L.A. Monthly for May quotes a facetious writer, who has been visioning London's continuing growth and wrote: "London is agreeably situated between Horsham and Hertford, and almost entirely surrounded by golf courses. So swift is the outward growth of our metropolis that within a few years Brighton will probably be included in the S.W. postal district, and Manchester will come under the jurisdiction of the Metropolitan Police. That will be nice for Manchester, but rather rough on the police."

WHALE'S VICTIM

With 7,357 tons of whale oil, the Tonan Maru (12,000 tons), of the Japan Whaling Company, recently returned from the Antarctic.

Interviewed following his arrival, Captain Koma stated that the catch was unexpectedly good, a total of 639 whales being killed. February was the most satisfactory month, when a ninety-foot whale was killed.

The Tonan Maru brought back the ashes of an officer of the ship who was killed when a dying whale's jaws closed on him after the huge carcass had been hauled on deck.

VICTORIA DAY

Week-End Fares

To Vancouver

Good going all sailings from P.M. Friday, May 22, until A.M. Monday, May 25. Returning, good to leave Vancouver not later than midnight, Tuesday, May 26.

Return Fare **$3.15** Children Half Fare

To Seattle

Good to leave Victoria all sailings from P.M. Friday, May 22, until P.M. Sunday, May 24. Returning, good to leave Seattle not later than A.M. Tuesday, May 26.

Return Fare **$3.25** Children Half Fare

Canadian Pacific

NOTICE TO CONSIGNEES

This is to advise that the MV Pacific Pioneer has arrived from the United Kingdom, duly entered at Customs and cargo discharged. Please pass entries forthwith and take delivery of goods from Rithet's Pier No. 1.

PURNESS (PACIFIC), LTD.
KING BROS., Agents

Dated, Victoria, B.C., May 20, 1936

Sailings to Northern B. C. Ports
to POWELL RIVER - OCEAN FALLS
PRINCE RUPERT - ANYOX - STEWART
Steamer leaves Vancouver every Monday, 9 p.m.
Fortnightly Sailings to Queen Charlotte Islands

CANADIAN NATIONAL STEAMSHIPS

V7-36

SALTSPRING ISLAND FERRY

EXCURSION • CRUISE

WEDNESDAY, MAY 27

Enjoy a delightful drive by Motor Coach along the Saanich Peninsula to Swartz Bay, where the ferry, Cy Peck, is boarded for a refreshing cruise through the beautiful Gulf Islands.

PORTS OF CALL *COWICHAN BAY ..... 2 Hours
BURGOYNE BAY ..... 2 Hours

* During call at Cowichan Bay, a bus will meet the ferry for a special excursion to Duncan. This will be a sightseeing tour, with an hour in Duncan for lunch.

RETURN FARE ..... **50c** CHILDREN 25c

Lunch may be obtained at any of the stops, or picnic facilities may be enjoyed.

Cars will not be carried on the ferry, but may be left at Swartz Bay.

RETURN FARES
Buses leave V.I. Coach Lines Depot at 9 a.m. Ferry leaves Swartz Bay at 10 a.m.
Bus and Ferry $1.25
Children, 75c
Ferry Only, 75c; Children, 50c

DAILY SAILINGS

DAILY EXCEPT WEDNESDAY

Leave Swartz Bay ..... 9:30 a.m.—5:00 p.m.
Leave Fulford Harbor ..... 8:15 a.m.—4:00 p.m.

WEDNESDAY ONLY

Leave Fulford Harbor, 8.15 a.m.— Leave Swartz Bay, 7:00 p.m.

SUNDAY ONLY—EFFECTIVE MAY 17

Lv. Swartz Bay ..... 9:30 a.m., 11:30 a.m., 5:00 p.m., 7:45 p.m.
Lv. Fulford Harbor ..... 8:15 a.m., 10:30 a.m., 4:00 p.m., 6:45 p.m.

Fares
Automobiles (including driver) ..... 75c to $1.50
Passengers 25c
Trucks (including driver) ..... $1.25 to $2.00
Motorcycles (including driver) 50c

For Further Information and Motor Coach Connections
Phone E 1177, E 1178

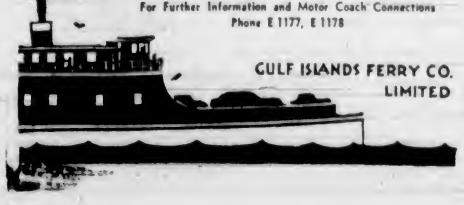

GULF ISLANDS FERRY CO. LIMITED

CANOEISTS ARE NOW AT OTTAWA

New York City Youths Reach Capital on Way to Nome, Alaska

OTTAWA, May 21.—Two New York City youths, Sheldon Taylor, twenty-four, and Geoffrey Pope, twenty-three, arrived here yesterday in their seventeen-foot canoe after completing another leg of a projected trip to Nome, Alaska. They expect to reach Nome by the Fall of 1937.

The canoeists pushed off from Rockland, thirty-five miles east of here, during a snowstorm early yesterday. They expect to remain in the capital until Saturday.

From Ottawa they will paddle up the river to Mattawa and cross Lake Nipissing to the Great Lakes. Eventually they hope to reach Fort Chipewyan, in Northern Alberta, where they intend to spend the Winter.

Merry Widow—"My daughter finds you a most charming person."
He—"I am delighted."
"And she hopes shortly to call you 'Papa.'"—II 420, Florence.

Pile Sufferers

Can You Answer These Questions?

Do you know the real cause of piles is on the inside?

Do you know they can be decjored from the inside?

Do you know you must get at and remove the cause of "Piles, to get rid of them?

The real cause of piles is poor circulation—a congestion of blood in the veins of the lower bowel. This makes the veins flabby, full of impure congested blood, and weakens the rectal membranes.

So if you would have relief from piles you should use an internal medicine like HEM-ROID, a prescription written by Dr. J. S. Leonhardt. HEM-ROID banishes piles by relieving the cause. It stimulates circulation, eases the pressure of blood in the veins of the lower bowel and helps to heal and restore the sore, tender parts.

HEM-ROID is so successful in even the most stubborn cases that MacFarlane and Vancouver Drug Stores, or any other good druggist is authorized to make good our promise to you that if you are not completely satisfied with the results from one bottle, you may have your money back.

Majestic Bow of Great Ship

Next Wednesday, the Cunard-White Star Line leviathan, Queen Mary, will start her initial voyage across the Atlantic to New York. Everything has been done to make this run of the huge liner a memorable one; and when she hits her stride after her engines get limbered up, it is quite possible a British ship will be able to fly once more the pennant which means the fastest passenger liner afloat.

Ocean and Coastwise Movements

Weather Report

ESTEVAN—Overcast, northwest, light, 30.10, 52, light chop.
LEONARD ISLAND—Rain and fog, southeast, light, 30.14, light swell.
PACHENA—Overcast, showers, southwest, light, 30.14, 51, light swell.
CARMANAH—Cloudy, calm, 30.20, light swell.
CAPE BEALE—Fog, west, light, 30.18, moderate sea.

Shipping Calendar

TO ARRIVE

EMPRESS OF JAPAN — Philippines, China, Japan and Hawaii, May 19.
PACIFIC PIONEER — United Kingdom, Mar. 19.
RUTH ALEXANDER—California ports, May 21.
GREGALIA—United Kingdom, May 25.
PRESIDENT JEFFERSON — Philippines, China and Japan, May 27.
EMMA ALEXANDER—California ports, May 28.
DELFTDYK — Rotterdam and London, May 30.

TO DEPART

AORANGI—Hawaii, Fiji, New Zealand and Australia, May 20.
PRESIDENT GRANT—Japan, China and Philippines, May 23.
RUTH ALEXANDER—California ports, May 23.
HEIAN MARU (Vancouver)—Japan ports, May 23.
EMPRESS OF JAPAN—Hawaii, Japan, China and Philippines, May 30.
EMMA ALEXANDER—California ports, May 30.

Coasting Craft

VICTORIA-VANCOUVER — Ss. Princess Charlotte or Ss. Princess Alice will leave Victoria at 3 p.m. daily for Vancouver. Ss. Princess Charlotte or Ss. Princess Alice will arrive daily at Victoria from Vancouver at 3.30 p.m.; Ss. Princess Elizabeth or Ss. Princess Joan will leave Victoria daily for Vancouver at 13 midnight; Ss. Princess Elizabeth or Ss. Princess Joan will arrive Victoria daily from Vancouver at 7 a.m.

VICTORIA-SEATTLE—Ss. Princess Charlotte or Ss. Princess Alice will leave Victoria at 4.30 p.m. daily for Seattle; Ss. Princess Charlotte or Ss. Princess Alice will arrive daily at Victoria from Seattle.

VICTORIA-SEATTLE — Ss. Iroquois will leave Victoria daily for Seattle at 9 a.m.; Ss. Iroquois arrives in Victoria daily from Seattle at 8:35 a.m.

NANAIMO-VANCOUVER — Ss. Princess Elaine will leave Nanaimo daily except Saturday and Sunday at 9 a.m. and 3.30 p.m., arriving at Nanaimo daily except Saturday and Sunday at 1:15 p.m. and 8:15 p.m.; Ss. Princess Elaine will leave Nanaimo Saturday only at 8 a.m., 2.30 p.m. and 9:15 p.m., arriving at Nanaimo Saturday only at 1:15 p.m. and 8:15 p.m.; Ss. Princess Elaine will leave Nanaimo on Sunday only at 8.45 p.m., arriving at Nanaimo on Sunday only at 1:15 p.m. and 11:15 p.m.

VICTORIA-WEST COAST — Ss. Princess Maquinna will leave Victoria for West Coast of Vancouver Island ports on the first, eleventh and twenty-first of each month at 11 p.m.

VANCOUVER-NORTHERN BRITISH COLUMBIA—Ss. Princess Adelaida will leave Vancouver every Wednesday for Prince Rupert and way ports at 8 p.m.; Ss. Prince Rupert or Ss. Prince George will leave Vancouver for Stewart and way ports every Monday at 9 p.m.; Ss. Cardena will leave Vancouver every Tuesday at 9 p.m. for Prince Rupert and way ports; Ss. Catala will leave Vancouver every Friday at 9 p.m. for Stewart and way ports.

VANCOUVER — QUEEN CHARLOTTE ISLANDS—Ss. Prince Charles will leave Vancouver every alternate Saturday for Queen Charlotte Island points and Prince Rupert at 5 p.m.

SWARTZ BAY-FULFORD HARBOR—Mv. Cy Peck will leave Swartz Bay daily, except Wednesday, at 9:30 a.m. and 5 p.m.; Wednesdays only at 7 p.m.; Sundays only at 9:30 a.m., 11:30 a.m., 5 p.m. and 7:45 p.m. Mv. Cy Peck will leave Fulford Harbor daily, except Wednesdays, at 8:15 a.m. and 4 p.m.; Wednesdays only at 8:15 a.m.; Sundays only at 8.15 a.m., 10:30 a.m., 4 p.m. and 6:45 p.m.

BRENTWOOD-MILL BAY—Mv. Cascade sailing from Brentwood at 9 a.m., will leave there every hour after daily and including 6 p.m. Mv. Cascade, sailing from Mill Bay at 9:30 a.m., will leave there every hour after daily and including 6:30 p.m.

VICTORIA - GULF ISLANDS — Princess Mary leaves Victoria every Tuesday for James Island, Piers Island, Port Washington, Ganges Harbor, Mayne Island, Galiano Island and Vancouver at 10:30 a.m.

VICTORIA-PORT ANGELES—Ss. Iroquois will leave Victoria daily for Port Angeles at 9 a.m.; Ss. Iroquois will arrive Victoria daily from Port Angeles at 8:35 a.m.

SIDNEY-ANACORTES—Ss. Rosario will leave Sidney daily for Anacortes at 1:45 p.m.; Ss. Rosario will arrive Sidney daily from Anacortes at 1:15 p.m.

Yukon and Atlin Mails

VIA VANCOUVER—Mails close 1:15 p.m., April 28, May 7, 14 and 28.
VIA SEATTLE—Mails close 4 p.m., May

Gulf Island Mail

GANGES, GALIANO, MAYNE, PENDER ISLAND, PORT WASHINGTON, SALTSPRING ISLAND

Mails close Sunday, Wednesday, Friday, 11:15 p.m.; Tuesday, 10 a.m.
Mails due Monday, 7:15 p.m.; Sunday, Wednesday, Friday, 7:15 a.m.

BEAVER POINT, FULFORD HARBOR

Mails close Tuesday, 10 a.m.; Wednesday, Friday, 11:15 p.m.
Mails due Sunday, Wednesday, Friday, 7:15 a.m.

SATURNA

Mails close Sunday, Wednesday, 11:15 p.m.
Mails due Monday, 7:15 p.m.; Friday, 7:15 a.m.

SOUTH PENDER

Mails close Sunday, Wednesday, 11:15 p.m.
Mails due Monday, 7:15 p.m.; Friday, 7:15 a.m.

MUSGRAVE

Mails close Tuesday, 10 a.m.; Friday, 11:15 p.m.
Mails due Sunday, Wednesday, 7:15 a.m.

NORTH GALIANO

Mails close Sunday, 11:15 p.m.

West Coast Mails

Mails close 10 p.m., 1st, 11th and 21st each month for Alberni, Bamfield Centre, Clayoquot, Clo-oose, Econ, Estevan Point, Kakawis, Kildonan, Kyuquot, Nootka, Port Alberni, Port Renfrew, Sechart, Tofino and Ucluelet. Due 1:15 p.m., 8th, 18th and 28th each month, except Econ.

Mails close 10 p.m., 21st each month and 8:45 a.m., 22nd each month for Centre Island. Due 1:15 p.m., 28th each month.

Mails close 8:45 a.m., 2nd, 12th and 22nd each month, except Sundays, for Clayoquot, Estevan Point, Kakawis, Kyuquot and Tofino.

Mails close 9:45 a.m., 6th, 16th and 26th each month, except Sundays, for Clo-oose, Port Renfrew, Bamfield and Kildonan.

Mails close 9:45 a.m., Thursdays and Saturdays, for Bamfield, Econ, Kildonan, San Mateo, Sechart and Ucluelet. Due 5:10 p.m., Tuesdays and Saturdays.

Mails close 11:15 p.m., Mondays, and 1 p.m., Fridays, for Holberg, Port Alice and Quatsino. Due 7 a.m., Tuesdays and Fridays.

Mails close 10 p.m., 1st each month, and 9:45 a.m., 2nd each month, for Cachalot. Due 1:15 p.m., 8th each month.

British Mails

SS. NEWFOUNDLAND—Mails close 1:15 p.m., May 20.
SS. NORMANDIE (Via New York)—Mails close 1:15 p.m., May 20.
SS. BERENGARIA (Via New York)—Mails close 1:15 p.m., May 22.
SS. DUCHESS OF ATHOLL—Mails close 1:15 p.m., May 24.
SS. BREMEN (Via New York)—Mails close 1:15 p.m., May 24.
SS. EMPRESS OF AUSTRALIA—Mails close 1:15 p.m., May 25.

Mail intended for transmission via New York must be so marked. When sent by air over United States lines, mail may be posted three days later than the dates indicated.

JAMAICA

Mails close 1:15 p.m., May 22 and 24.

Transpacific Mails

PRESIDENT GRANT—Mails close 4 p.m., May 22. Due at Yokohama, June 5; Shanghai, June 9; Honokong, June 12.
*EMPRESS OF JAPAN—Mails close 4 p.m., May 30. Due at Yokohama, June 13; Shanghai, June 18; Hongkong, June 19.
*Carries mail for Honolulu.

AUSTRALIA AND NEW ZEALAND

AORANGI—Mails close 4 p.m., May 20. Due at Auckland, June 8; Sydney, June 13.
MARIPOSA (Via San Francisco)—Mails close 11:15 p.m., May 23. Due at Auckland, June 12; Sydney, June 18.
MAKURA (Via San Francisco)—Mails close 11:15 p.m., May 31. Due at Wellington, June 22; Sydney, June 27.

Honolulu Mails

Mails close 11:15 p.m., May 5, 8, 12, 13, 16, 17, 22, 24, 29 and 30, and June 2 and 10.
M/S AORANGI — Mails close 4 p.m., May 20.
SS. EMPRESS OF JAPAN—Mails close 4 p.m., May 30.
SS. EMPRESS OF ASIA—Mails close 4 p.m., June 10.

Catholics, Protestants and Jews co-operated in the conference of the Religious Education Council that was held last month in Chicago. There was no idea, it was stated, of projecting any creed, doctrine or programme, but to endeavor to face frankly the general task of "effective religious education in an unstable day like the present." Mutual goodwill and understanding are said to have been fostered among the speakers and delegates.

PURSER TAKES SECOND PLACE

Captain Mildred Wamboldt Has Been Sailing Seas for Twelve Years

SAINT JOHN, N.B., May 21 (AP).—Louise Kimball, who has signed as purser of the U.S. Westport at Boston, takes second place as a woman of the sea to Captain Mildred I. Wamboldt, of Lahave, N.S., master-owner of the 432-ton schooner E. P. Theriault.

Captain Mildred, now twenty-four years of age, has been sailing for twelve years, mostly in the West Indies trade. She last touched Saint John in November, 1933.

Captain Mildred then was boss of a crew of nine, eight natives of Barbados and one Nova Scotian. She takes bearings, plots the vessel's course, transacts business of the craft, and assumes all the usual duties of a master.

Appointments and Promotions Made In Naval Service

OTTAWA, May 21.—The Department of National Defence today announced the following naval promotions and appointments:

Lieut. E. T. C. Orde, Montreal division, promoted to lieutenant-commander as from March 3, and Lieut. H. R. Wade, Vancouver, to lieutenant-commander on the retired list as from May 8.

Lieut. P. E. Grubb, appointed to H.M.C.S. Naden, Esquimalt, and Lieut. H. V. W. Groos, appointed to H.M.C.S. Vancouver from June 1.

VANCOUVER SHIPPING

VANCOUVER, May 21 (AP).—Silver-Java-Pacific Line's Ms. Tosari today was at the Burrard Drydock Company's plant at North Vancouver for minor engine repairs and seasonal painting and scraping.

H.M.C.S. Armentieres left here today after making compass adjustments and taking on stores. She arrived yesterday from Victoria.

Ss. Talthybius, of the Blue Funnel Line, arrived here today from the Orient.

Ss. Princess Elaine will make an extra sailing from Nanaimo on Monday, leaving there at 9 p.m. and arriving at Vancouver at 11:30 p.m.

A total of 21,650 pounds of halibut was sold here today, 10,000 pounds of chicken at from 6 to 6.3 cents, 9,500 medium at 6.5 and 2,150 large at 5.

Sea Products Give Larger Returns to Hardy Fisherfolk

Total Catches and Landed Value of Canadian Fisheries Show Considerable Increase for The Month of March

Sea fishermen of each coast of Canada increased their March landings of fish and shellfish as compared with landings in March, 1935, and as catch went up so did the return to the fishermen in dollars and cents. Sharp increases in Nova Scotia totals were the features of the month.

For the two coasts together, according to the Department of Fisheries News Bulletin, the catch was slightly more than 285,000 cwts. and its value to the fishermen as landed was $510,000 in round figures—a gain of 77,800 cwts on the production side and over $173,100 in landed value as compared with the results of operations in March of last year.

The British Columbia sea fishermen increased their catch by approximately 3,400 cwts. and on the Atlantic coast the increase was almost 74,000 cwts. Landed value betterment in the Atlantic area was $156,100, and in British Columbia it was about $17,000. All these figures are based on unrevised statistics collected by the Department of Fisheries, but revision, although it may make some changes, will leave the general picture much the same as it is painted by present information.

The big gains for the month are to be credited to Nova Scotia, as already indicated. There the catch was some 64,800 cwts greater than in March, 1935—or nearly 160,300 cwts as against 95,400 cwts—and total landed value, $349,550 showed an increase of close to $145,200.

FISHED BRISKLY

Increased halibut landings explain the month's rise in British Columbia totals, which amounted to 95,550 cwts on the catch side, and a little more than $133,000 in the case of landed value. In March, 1935, the Pacific Coast halibut fishermen were held back from intensive operations by certain market conditions and they brought ashore less than 600 cwts of fish. This year, however, they fished briskly as soon as the halibut season opened on March 15 and their catch for the month was more than 5,000 cwts. Its landed value, $36,000, showed a gain of over $29,600.

In most of the other British Columbia fisheries the March figures fell off as compared with those for the same month of last year. Salmon catch, for example, was down some 1,300 cwts, and landed value decreased by $8,600. Herring figures were somewhat smaller than a year ago. Clam landings, on the other hand, rose sharply, exceeding 2,600 barrels as against only 400 barrels in March, 1935.

SWIFT & CO. DIVIDEND

CHICAGO, May 21 (AP).—Swift & Company today declared a quarterly dividend of 1 per cent, or 25 cents a share, payable on July 1, to shareholders of record June 1.

MILL BAY FERRY

SUMMER SCHEDULE STARTS TODAY

—LEAVES—	
Brentwood	Mill Bay
9.00 A.M.	9.30 A.M.
10.00 A.M.	10.30 A.M.
11.00 A.M.	11.30 A.M.
12.00 Noon	12.30 P.M.
1.00 P.M.	1.30 P.M.
2.00 P.M.	2.30 P.M.
3.00 P.M.	3.30 P.M.
4.00 P.M.	4.30 P.M.
5.00 P.M.	5.30 P.M.
6.00 P.M.	6.30 P.M.

DAILY, INCLUDING SUNDAYS

Children (Under 12), in Cars Only—FREE

COACH LINES **EXCURSIONS**

SATURDAY—MAY 23

• SHAWNIGAN LAKE—Via Cut-Off Road
Lv. Depot 1:30 p.m.
Lv. Shawnigan Lake 5:00 p.m.
RETURN 75c Children 50c

• SOOKE HARBOR—To Whiffen Spit
Lv. Depot 1:30 p.m.
Lv. Sooke 5:00 p.m.
RETURN 75c Children 50c

• CORDOVA BAY—And Mount Douglas Park
Lv. Depot 1:30 p.m.
Lv. Cordova 5:00 p.m.
RETURN 40c Children 20c

SUNDAY SERVICES — MAY 24

• SHAWNIGAN LAKE
Via the Cut-Off Road
Lv. Depot 10 a.m.
Lv. Shawnigan 5 p.m.
Return fare 75c
Children 50c

• SOOKE HARBOR
To Whiffen Spit
Lv. Depot 10 a.m.
Lv. Sooke 5 p.m.
Return fare 75c
Children 50c

• CORDOVA BAY
And Mount Douglas Park
Lv. Depot 10 a.m.
Lv. Cordova 5 p.m.
Return fare 40c
Children 20c

• GOLDSTREAM PARK
Good Picnic Grounds
Lv. Depot 10 a.m.
Lv. Goldstream 5:30 p.m.
Return fare 50c
Children, 25c

JORDAN RIVER
See the Rolling Pacific Surf
Lv. Depot 10 a.m.—Lv. Jordan River 4 p.m. RETURN FARE $1.00
Children 50c

THETIS LAKE
Lv. Depot 11:05 a.m., 2:05 p.m., 5:05 p.m.
Lv. Thetis Lake 11:25 a.m., 2:25 p.m., 5:25 p.m. Each way 15c
Children 10c

Victoria Day—Monday, May 25
QUALICUM-NANAIMO
8 Hours at Nanaimo—5 Hours at Qualicum's Wonderful Beach

Lv. Depot 9:15 a.m.
Lv. Qualicum 7:00 p.m.
Lv. Nanaimo 8:30 p.m.

RETURN FARES To NANAIMO $2.00
To QUALICUM $2.50

SHAWNIGAN LAKE — SOOKE HARBOR — THETIS LAKE
GOLDSTREAM PARK — CORDOVA BAY - - - - - -
Same schedules, same fares, as on Sunday, May 24

? MYSTERY TRIP ?
Through Glorious Scenery to an Unknown Destination
Lv. Depot 10 A.M.
Lv. ? 5 P.M.
RETURN, $1.00 Children 50c

LOW RETURN BUS FARES
Go Friday, May 22, Until Monday, May 25. Return Any Time Before Midnight Tuesday, May 26.
SINGLE FARE AND TENTH

VANCOUVER ISLAND COACH LINES LTD.

E 1177 DEPOT: BROUGHTON STREET AT BROAD E 1178

FINANCE - COMMERCE - MARKETS

Security Prices Drop Slightly at New York Mart

NEW YORK, May 21 (AP)—Stocks made another motion towards recovery in today's market, but it turned out to be a false one, so far as most of the leaders were concerned.

The utilities, buoyed by pleasing earnings statements and hopes for better treatment by Congress, stepped into the front ranks in the morning. They were followed by a number of industrial specialties. In the final hour, however, the forward route was retraced.

It was another of the dullest days in about a year, transfers totaling 663,330 shares, or some 20,000 under yesterday's aggregate. The Associated Press average of sixty issues was off .3 of a point at 59.3.

Talk was heard around Wall Street of a possible cut in margin requirements because of the dwindling activities in brokerage offices. But most bankers felt that the large ante at present required from traders may be only partly responsible for the lack of speculative ardour.

An active market and firm prices for U.S. Government issues continued to hold major attention in listed bond dealings.

Corporate issues were dull and without feature, but a fairly steady undertone was maintained. Most active United States Treasury bonds reached new yearly peaks.

Other than a drop of 1 1-2 points in Polish 6's and a one-point decline in Uruguay 6's, foreign bonds were steady and quiet.

(H. A. Humber, Ltd.)
(All Fractions in Eighths)

	High	Low	Close
Air Reduction	56 6	56 4	56 4
Allis Chalmers	42 2		42 2
American Can	129	126	129
American Celanese	22 2	22 1	22 1
American For Power	7 3	7 2	7 3
American Radiator	19 7	19	19 2
American Rolling Mills	26 3	25 7	26
American Smelter	76	75 4	76
American Tel & Tel	162 2	160	160
American Tobacco	94 4	94	94 4
American Waterworks	21 3		21 3
Anaconda Copper	33 3	32 6	32 6
Atchison Railway	71 2	70	70
Atlantic Refining	26		26
Auburn	31 4	28 6	28 6
B & O Railway	17 4	17	17
Baldwin Locomotive	3 3		3 3
Bendix Aviation	27 3	27 2	27 2
Beth Steel	50	46 4	46 7
Boeing	[illegible]		16 4
Borden	27 6	27 3	27 [illegible]
Borg Warner	73	70 7	71
Briggs	41 4	46	46
Cal Pack	28 1		[illegible]
C P R	12 3	11 7	11 7
Case J I	120 4	118 1	118 1
Caterpillar Tractor	73 7		71 2
Cerro de Pasco	51 6		51 6
C & O Railway	55 1	55 3	55 4
Chrysler	93 3	93	93
Columbia Gas	16 3	16 3	16 3
Commercial Solvents	17 7	17 5	17 6
Commonwealth & Southern	2 7		2 7
Congoleum	3[illegible]		3[illegible]
Con Gas	30 7	30 2	30 4
Cont Can	72	71 4	71 4
Cont Oil	30	30 2	30 2
Curtiss Wright	6 3	6 2	6 2
Curtiss Wright A	15 1	14 6	14 6
Deere & Co	[illegible]		75
Douglas Aircraft	56 6	54 4	54 4
Dupont	145 1	142 4	142 4
El Auto Lite	35 4	35	35 4
El Power & Light	15 1	14 5	14 6
Fairbanks Morse	46 7		46 2
Freeport Texas	27 4		27 1
General Foods	38 3	38 2	38 3
Gen Electric	36 2	36	36
General Motors	62	61 1	61 1
Goodyear	25	24 4	24 4
Great Northern	35 2	34 6	34 6
Great West Sugar	34 7		34 7
Harvester	83 4	83 2	83 4
Howe Sound	51 7	51 4	51 4
Hudson Motors	14	14 1	14 1
Hupmobile Motors	2 6		2 6
Int Nickel	46 1	44 6	44 6
Ind Rayon	26 6	26 5	26 5
Int Tel	13 7	13 4	13 4
Ill Central	[illegible]		[illegible]
Johns Manville	94		94
Kennecott Copper	36	36 4	36 4
Kresge	21		21
Lambert Co	20 4		20 4
L & M Tobacco	106		106
Liquid Carbonic	31 4	31 2	31 2
Loews	47 4	47 1	47 4
Lorillard	22		22
Mack Truck	29 4	29 2	29 2
Mathieson Alkali	29 5	29	29
Minn Honeywell	66 2		66 2
Monsanto Chemical	60 6		60 6
Montgomery Ward	41 4	40 4	41
Nash	17 2	17 1	17 1
Natl Biscuit	34 4	34 3	34 4
Natl Dairy	23 1		23 1
Natl Distilleries	29 1		29 1
Natl Power & Light	10 1	10 1	10 2
New York Central	33 1	33 2	33 6
North Amer Co	24 7	24 6	24 6
North Amer Aviation	7 7	7 6	7 6
Northern Pacific	27 3	27 2	27 2
Ohio Oil	12 3		12 3
Packard	10 4	10 2	10 2
Penn Railway	29 2	29 1	29 2
Phillips Pete	40 4	39 6	40 4
Pullman	43 5	43 2	42 6
Pure Oil	18 3	16 1	16 1
Radio	11	10 6	10 6
Rem Rand	20 5	20 4	20 6
Republic Iron & Steel	16 6	16	16
Reynold's Tob	53 6	53 4	53 4
Safeway Stores	31		31
Royal Dutch	37 1		37 1
Schenley	42 2	41 6	41 6
Sears Roebuck	68	66 2	66 7
Shell Union	16 7	16 5	16 6
Socony Vacuum	12 5	12 4	12 5
Southern Pacific	30 7	30 1	30 1
Southern Rly	14 6	14 2	14 6
Sperry Corpn	17 6		17 6
Standard Brands	15 2	15 1	15 2
Standard Gas	6 6	6 2	6 2
Standard Oil Cal	37		37
Standard Oil N J	57 7	57 4	57 4
Stewart Warner	17 6		17 6
St Paul Rly	1 5		1 5
Studebaker	11 2		11 2
Texas Corpn	33 2	33	33 2
Texas Gulf	35 5	35 4	35 4
Timken	61		61
Trans American	12 4		12 4
Union Carbide	82 2		82 2
Union Oil Cal	22 1		22 1
Union Pacific	124 6		124 6
United Airline	22 2	21 7	21 7
United Corp	6 2	6 1	6 1
United Fruit	76 1	75 6	75 6
United Gas & Imp	15 2	15	15
U S Cast Iron Pipe	36 5	36 4	36 5
U S Indus Alcohol	40 1	37 6	38 2
U S Realty	8 1		8 1
U S Rubber	29 4	28 4	28 4
U S Rubber pfd	72 6	70 6	70 6
U S Smelting	90		90
U S Steel	57 4	56	56 1
Vanadium	17 4		17 4
Warner Bros	9 7	9 5	9 6
Westinghouse Elec	111 6	110 2	110 3
Western Union	78 2	77	77 2
Woolworth	50 7	50	50 2
Zenith Radio	19 3	18 6	18 6

ESCAPE! to the SPA OF CANADA $6 Per Day, Room and Bath, all meals included.

FOR A WEEK-END, FEW DAYS OR A LONG VACATION (Special Weekly Rates)

Enjoy the pleasures of sophisticated company ... the easy intimacy of the Club House and all the health-giving pleasures of this lovely SPA.

Send for this illustrated book

For Complete Details and Information Write or Wire

HARRISON HOT SPRINGS HOTEL

BRITISH COLUMBIA, CANADA

7 STEPS TO VIBRANT HEALTH

HEAVY HAULING

WE SPECIALIZE IN HANDLING BOATS, MACHINERY, SAFES, ETC.

ESTD. 1890 HEANEY'S CALL G 1194

FOREIGN EXCHANGE

NEW YORK, May 21 (AP)—Foreign exchange steady. Quotations in cents.

France—Demand 6 58⅞, cables 6 58⅞.
Italy—Demand 7.85, cables 7.85.
Demand
Germany—Free 40 27, reg—22 25, reg travel, 23 50
Belgium—16 91½.
Holland—67 59.
Norway—24.98.
Sweden—25 63.
Denmark—22 20.
Finland—2 21.
Switzerland—32 33½.
Spain—13 64.
Portugal—4 52.
Greece—94.
Poland—18 85.
Czechoslovakia—4 13½.
Jugoslavia—2 30.
Austria—18 75.
Hungary—9 55.
Rumania—78.
Argentina—33 14.
Brazil—6 61.
Tokio—29 13.
Shanghai—29 67½.
Hongkong—32 37½.
Mexico City—27 65.
Montreal in New York—99 62.
New York in Montreal—100 37.

STERLING EXCHANGE

NEW YORK, May 21 (AP)—Quotations in dollars. Demand 4 97; cables 4 97; sixty-day bills 4 96.

FOREIGN CURRENCIES COMPILED ON BASIS OF CANADIAN DOLLAR

MONTREAL, May 21 (CP)—British and foreign exchange closed higher.

Austria, schilling .1887; Belgium, belga, .1698; Brazil, milreis, .0562; Bulgaria lev, .0139; China, Hongkong dollar, .325; Czechoslovakia, crown, .0417; France, franc, .0661; Germany, reichsmark, .4042.

Great Britain, pound, 4.9870; India, rupee, .3774; Italy, lire, .0788; Japan, yen, .2925; Poland, zloti, .1897; United States dollar, 11-32 per cent premium.

WHEAT PRICES SLUMP HEAVILY

Selling Wave Pushes Values Down More Than Cent at Winnipeg Market

WINNIPEG, May 21 (CP)—Wheat futures were swept downward on the Winnipeg Grain Exchange today in one of the biggest selling waves in more than a month. Seasonal lows were equaled as liquidation of long positions was supplemented with stop-loss selling. Support throughout was thin.

Short-covering on the basis of an advance at Chicago followed reports of dry weather in the United States Winter wheat belt and brought a mild recovery from bottom levels, but the movement lacked support and values quickly receded.

The close was nervous, 1 1-8 to 1 3-8 lower, with May at 75 5-8, July 76, and October 77 1-4 to 77 3-8.

In equally erratic trading Liverpool lost an early lead to close with declines of 1 3-4d.

Cash wheat and coarse grains trading was principally routine.

WINNIPEG GRAIN
(H. A. Humber, Ltd.)

	Prev	Open	High	Low	Close
Wheat					
May	76 ¾	75 [illegible]	[illegible]	75 [illegible]	75 ⅝
July	77 [illegible]	[illegible]	[illegible]	75 [illegible]	76
Oct	78 [illegible]	[illegible]	[illegible]	[illegible]	77 [illegible]
Oats					
May	31 [illegible]	31		31	31 [illegible]
July	31 [illegible]	31 [illegible]		31	a31
Oct	30 [illegible]	a30	30	a29	a29 [illegible]
Rye					
May	42 [illegible]	a42			b41
July	43 [illegible]	a43	42 [illegible]	42 [illegible]	42
Oct	44 [illegible]	44	44 [illegible]	44	44 [illegible]
Barley					
May	38 [illegible]	38		37 [illegible]	37 [illegible]
July	37 [illegible]	a37		37	37
Oct	37	a37	37	36 [illegible]	36 [illegible]
Flax					
May					145
July				144 [illegible]	147 [illegible]
Oct					140

Cash Grain

Wheat—1 Hard, 76; 1 Nor, 75 [illegible]; 2 Nor, 73 [illegible]; 3 Nor, 69 [illegible]; 4 Nor, 64 [illegible]; 5 Nor, [illegible]; 6 [illegible]; Feed, 49 [illegible]; Track, 75 [illegible]; Amber Durum No. 1, 68; No. 2, 6[illegible]; No. 3, 61; No. 4, 58; Track, 68; A R W No. 1, 61; No. 2, 63; No. 3, 85; Garnet No. 1, 71; No. 2, 69 [illegible].

Oats—2 C W, 32 [illegible]; 3 C W, 28 [illegible]; Ex. 1 Feed, 28 [illegible]; 1 Feed, 26 [illegible]; 2 Feed, 24 [illegible]; 3 Feed, 21 [illegible]; Track, 32.

Barley—2 R O W, 41; 6 R O W, 39 [illegible]; 3 C W, 37 [illegible]; 4 C W, 32 [illegible]; 5 C W, 32; 6 C W, 31.

Rye—1 C W, 41; 2 C W, 41; 3 C W, 39; Rej. No. 2, 37; 4 C W, 35 [illegible]; Track, 41.

Flax—1 N W C, 141; 2 C W, 141; 3 C W, 1[illegible]; 4 C W, 12[illegible]; Track, 145.

CHICAGO GRAIN

	Prev	Open	High	Low	Close
Wheat					
May	94 [illegible]	94	95 [illegible]	94	94 [illegible]
July	86 [illegible]	8[illegible]	[illegible]	85 [illegible]	85 [illegible]
Sept	85 [illegible]	84 [illegible]	86	84 [illegible]	85 [illegible]
Corn					
May	63	63	64 [illegible]	63 [illegible]	63 [illegible]
July	60 [illegible]	60	60 [illegible]	60	60
Sept	58	58	[illegible]	57 [illegible]	57 [illegible]
Oats					
May	24 [illegible]	24	24	24 [illegible]	24
July	25 [illegible]	25 [illegible]	25 [illegible]	25 [illegible]	25 [illegible]
Sept	26	26	26	25 [illegible]	25 [illegible]
Rye					
May	[illegible]	[illegible]	[illegible]	54	54 [illegible]
July	[illegible]	54 [illegible]	[illegible]	53 [illegible]	54
Sept	[illegible]	54 [illegible]	55 [illegible]	53 [illegible]	54 [illegible]

TORONTO MINES TRADE HEAVILY

Cheaper Golds Continue to Fluctuate Widely With Indefinite Trend

TORONTO, May 21 (CP)—Business hummed on the Toronto mining market today, with prices churning about and achieving no general movement in either direction. Aggregate volume was heavy at 2,765,000 shares.

Buffalo-Ankerite featured the groups with an advance of 75 cents to 7.25, a new high. Shawkey hurdled the $1 mark, gaining 11 cents and closing at 1.10. Sullivan, another heavy trader, advanced 6 cents to 1.28; Read-Authier gained 9 to 2.06 and Reno 8 to 1.25.

The advance for O'Brien was continued and the close at 2.63 showed a gain of 15 cents. Hard Rock declined 22 cents to 2.78. McLeod-Cockshutt slipped again to close 20 cents down at 4.10.

Lakeshore firmed 1-2 to 59, while McIntyre and Dome were off 3-8 to 3-4 and Pioneer gained 15 cents. Few changes appeared in the base metals and silvers, and a gain of 5 cents for Texas-Canadian was the widest change in the oils.

(Mara, Bate & Co., Ltd.)

	Bid	Asked
Acme	12	13
Ajax	50	52
Bagamac	08½	09
Base Metals	18	19
Bear Exploration	40	44
Beattie	1 39	1 36
Big Missouri	64	65
Bobo	15	[illegible]
Bralorne	7 25	7 35
B R X	15	17
Buffalo Ankerite	7 20	7 25
C & E Corpn	94	96
Canadian Malartic	1 21	1 22
Cariboo	1 38	1 40
Central Manitoba	23	25
Central Patricia	3 33	3 36
Chemical Research	85	1 00
Chibougamau	1 2	1 5
Coast Copper	2 25	[illegible]
Coniaurum	2 25	2 30
Dome	57 00	58 00
Eldorado	1 05	1 08
Falconbridge	7 90	8 00
God's Lake	91	92
Granada	19	20
Greene Stabell	71	72
Gunnar	1 08	1 10
Hardrock	2 78	2 80
Hollinger	15 25	15 50
Home Oil	90	95
Howey	76	79
Hudson Bay	28 [illegible]	28 50
Jackson Manion	60	61
Kirkland Lake	46	48
Lakeshore	58 75	59 00
Little Long Lac	6 80	6 85
Macassa	4 00	4 15
Maple Leaf	3	4
McIntyre	44 00	44 50
McKenzie Red Lake	1 50	1 61
McLeod Cockshutt	4 10	4 15
McVittie Graham	26	28
McWatters	1 25	1 29
Mining Corpn	1 30	1 32
Morris Kirkland	71	72
Intl Nickel	44 75	45 00
Nipissing	2 50	2 60
Noranda	44 25	44 50
O'Brien	2 58	2 60
Parkhill	19	20
Paymaster	1 10	1 11
Pend Oreille	71	80
Perron Gold	1 61	1 63
Pickle Crow	5 90	5 95
Pioneer	9 30	9 40
Premier	2 35	2 40
Reid Authier	1 97	2 05
Royalite	27 [illegible]	28 50
San Antonio	2 28	2 30
Sherritt Gordon	1 10	1 12
Siscoe	3 45	3 50
St Anthony	22½	23
Stadacona	41	42
Sudbury Basin	3 75	3 80
Sullivan	1 28	1 29
Sylvanite	2 55	2 58
Teck-Hughes	4 70	4 75
Thompson Cadillac	63	64
Toburn	1 30	1 35
Ventures	1 90	1 97
Wayside	13	13½
Wright-Hargreaves	8 10	8 15

Dominion Bonds

(Burns & Wainwright, Ltd.)

			Bid	Asked
Dom of Can	1937	5	107 00	108 [illegible]
"	1937	5	103 25	104 00
"	1936	5	101 25	102 [illegible]
"	1939	4	106 25	107 [illegible]
"	1940	4	110 00	110 75
"	1941	5	113 00	114 [illegible]
"	1942	3	103 75	104 75
"	1943	5	114 00	115 [illegible]
"	1944	4	112 00	113 [illegible]
"	1945	4	109 25	109 [illegible]
"	1946	4	112 00	113 00
"	1949	3	103 50	104 00
"	1952	4	107 125	108 00
"	1956	4	109 375	110 125
"	1957	4	109 625	110 375
"	1958	4	110 00	110 875
"	1955	3	98 875	99 50
"	1959	4	109 75	111 [illegible]
C N R	1951	4	113 50	114 25
"	1956	4	113 50	114 [illegible]
"	1957	4	111 50	112 50
"	1955	4	116 25	117 [illegible]
"	1969	5	118 50	117 75
"	1970	5	118 50	119 75
"	1954	5	[illegible]	117 [illegible]
"	1961	3	97 875	98 [illegible]
"	1944	3	103 75	104 00
"	1950	3	98 50	99 [illegible]

Corporation Bonds

(Burns & Wainwright, Ltd.)

PUBLIC UTILITIES

	Bid	Asked
B C Power 5s, 1960	104 75	106 25
B C Telephone 5s, 1960	10[illegible] 50	1[illegible] 00
B C Electric 6s Pfd	106 75	108 [illegible]
B C Telephone 6s Pfd	108 25	109 75
Beauharnois Power 5s, 1973	28 00	2[illegible] 50
Calgary Power 5s, 1960	100 25	101 50
C P R 5s, 1954	106 75	107 [illegible]
Can. Nor. Power 5s, 1953	103 25	104 75
Gatineau Power A 6s, 1941	89 00	90 25
Intl. Hydro 6s, 1944	39 75	40 75
Western Power 5s, 1949	105 25	107 25

INDUSTRIALS

	Bid	Asked
Burns Bundles 5s, 1958	83 75	84 [illegible]
Canada Steamships 6s, 1941	[illegible] 00	[illegible]
Canada Cement 5s, 1947	10[illegible] 75	106 75
General Steel Wares 6s, 1952	100 25	101 2[illegible]
Federal Grain 6s, 1949	96 75	99 75
McColl-Frontenac 6s, 1949	103 25	104 25
Simpson's Ltd. 6s, 1949	104 75	106 25

RENO FEATURES PRICE ADVANCE

Gold Stock Up Six Cents—Pend Oreille Drops Seven—Oils Firmer

VANCOUVER, May 21 (CP)—Gains of 1 to 10 points were general as stocks pushed quietly ahead on the Vancouver Stock Exchange today. Sales volume totaled 233,036 shares.

Reno Gold up 6 at 1.33 featured trading in the gold section. Pioneer was up 10 at 9.85, while Bralorne at 7.45 and Sheep Creek at 71 both gained 5 cents. Minto advanced 2 1-2 at 69, Island Mountain at 1.56 and Congress at 16, each 2 cents, and Kootenay Belle 1 at 59. Gold Mountain firmed 1 at 11, while Wayside at 12 3-4 and Reliance at 8 5-8 each added fractions. Premier lost 3 at .38, and Big Missouri, 1 at 64. Vidette at 1.11, Cariboo Gold Quartz at 1.38 and Nicola at 9 1-4 closed unchanged.

In the base metals Pend Oreille was off 7 at 73, although no sales were transacted. B.C. Nickel was up a fraction at 31 1-4, while Golconda at 13 and Noble Five at 3 were unchanged.

Calgary & Edmonton led the oils up 9 at 1.00. Home was up 2 at 91, Mar Jon 1 1-2 at 16, Dalhousie 1 at 42, and Mercury firmed a fraction at 12 1-2. Ranchmen's eased 1 at 57 and Crow's Nest closed steady at 9 1-2.

MORNING SALES

Oils

A P Con 1,030 at 14.
C & E 100 at 92; 100 at 93.
Spooner 100 at 20.
Crow's Nest 1,000 at 09½.
Mar Jon 500 at 15; 200 at 16.
Mercury 200 at 12.
Nordon 125 at 14.
Pacalta 1,000 at 05½.
Ranchmen's 400 at 48.
United 100 at 0[illegible].

Mines

Big Missouri 100 at 64; 1,000 at 65.
Bralorne 10 at 7 30; 100 at 7 35.
B R Con 500 at 05.
Gold Belt 4,600 at 41; 300 at 42.
Island Mountain 71 at 1 50; 100 at 1 54; 200 at 1 55; 300 at 1 56.
Inter C & C 1,000 at 21.
Kootenay Belle 1,100 at 58.
Morning Star 1,000 at 02.
National Silver 6,000 at 03½; 500 at 04.
Pioneer 100 at 9 30; 200 at 9 35.
Premier Gold 700 at 2 39; 100 at 2 40.
Reeves MacDonald 500 at .06.
Reno 900 at 1 28; 200 at 1 29; 400 at 1 30; 1,800 at 1 33; 2,500 at 1 34; 700 at 1 35.
Sheep Creek 2,200 at 68; 1,000 at .69; 4,000 at 70.
Sherritt-Gordon 100 at 1 10.
Taylor Bridge 700 at 10.
Wayside 2,000 at 12½; 250 at 13.
B C Silver 100 at 2 75.
Beaver Silver 1,000 at 03.
B C Nickel 4,600 at 32; 500 at 32½.
Congress 2,500 at 14.
Can Rand 1,000 at 07; 500 at 07½.
Fawn 1,000 at 49.
Federal 3,000 at 07.
Fairview 500 at 04.
Georgia River 7,000 at 01½.
Golconda 500 at 13.
Gold Mountain 200 at 11; 1,000 at 11½; 2,000 at 11½.
Grange 2,000 at 03½.
Home 500 at 03.
Meridian 600 at 06; 1,000 at 07.
Minto 3,600 at 66; 1,000 at 66; 7,300 at 67; 1,500 at 67½; 1,900 at 68; 1,000 at 69 (b60).
Nicola 7,000 at 09; 200 at 09½.
Pilot 3,500 at 06½; 1,600 at 06½.
Reliance 1,000 at 06; 3,000 at 08½; 3,500 at 09.
Reward 2,000 at 06½; 600 at 07.
Silvercrest 6,000 at .00.
Vidette 200 at 1 09; 300 at 1 10; 200 at 1 12.
Waterloo 3,000 at 04½.
Waverley 2,000 at 00½.

Industrials

Coast Breweries Rights 100 at 4 80.

AFTERNOON SALES

Oils

A P Con 10 at 14; 1,000 at 15.
C & E 500 at 99; 100 at 1 02; 700 at 1 02.
Mercury 2,000 at [illegible].
Nordon 100 at 1[illegible].
Pacalta 1,000 at 06.
Ranchmen's 200 at 48; 200 at 50.

Mines

Bralorne 10 at 7 30; 150 at 7 40; 485 at 7 45.
Cariboo 50 at 1 36.
Dentonia 1,000 at 18; 400 at 19.
Gold Belt 4,800 at 42; 300 at 42.
Kootenay Belle 100 at 57; 1,000 at 60.
Mak Siccar 1,000 at 06.
Morning Star 9,000 at 02.
Premier Border 6,000 at 01½.
Reno 1,200 at 1 33; 600 at 1 34; 260 at 1 35.
Sheep Creek 1,400 at 70; 5,700 at 71; 1,000 at 72.
Wayside 1,000 at 12; 200 at 13.
B C Silver 100 at 2 75.
B C Nickel 3,000 at 31.
B R Mountain 1,000 at 14.
Can Rand 4,600 at 07; 2,000 at 08.
Fairview 3,300 at 05.
Federal 3,000 at 07.
Gold Mountain 10,600 at 11; 200 at 12.
Grange 1,000 at 03½.
Gun Wickene 600 at 06.
Hedley Amalgamated 300 at 23.
Home 4,000 at 03.
Minto 4,300 at 67; 200 at 67; 3,300 at 68; 3,700 at 69; 200 at 83; 1,100 at 70.
Nicola 1,500 at 09½.
Noble Five 1,000 at 03½.
Pilot 1,500 at 08.
Reliance 6,000 at 08; 1,000 at 08½.
Relief Arlington 500 at 27.
Reward 500 at 06½.
Vidette 100 at 1 14; 100 at 1 11.
Whitewater 7,000 at 03.
Waterloo 1,300 at 04.
Waverley 2,000 at 00½.

Industrials

Coast Breweries Rights 120 at 4 75; 15 at 4 80.
U D T 800 at 70.

Bond Quotations

(Burns & Wainwright, Ltd.)

MUNICIPAL

	Bid	Asked
Municipality of Esquimalt 5s, 1963		84 00
City of Vancouver 5s, 1969		91 00
Greater Vancouver Water District 4½s, 1960	97 00	100 00
City of Edmonton 4½s, 1961		82 7[illegible]
City of Edmonton 7s, 1941		97 00
City of Montreal 5s, 1945	102 00	104 00
City of Quebec 5s, 1953	106 50	108 50
Toronto Harbor 4s, 1953	106 00	108 00

PROVINCIAL

	Bid	Asked
Prov of Alberta 4s, 1957	74 75	77 [illegible]
Prov of Alberta 4½s, 1961		86 25
Prov of Alberta 5s, 19[illegible]		61 75
Prov of Alberta 6s, 1947	79 75	63 [illegible]
Prov of B C 4s, 1957	88 75	94 2[illegible]
Prov of B C 4½s, 1960		86 2[illegible]
Prov of B C 5s, 1953	94 2[illegible]	96 [illegible]
Prov of B C 5s, 1945	95 75	97 2[illegible]
Prov of B C 6s, 1941	98 25	97 [illegible]
Prov of Manitoba 4s, 1957	97 75	100 25
Prov of Manitoba 4½s, 1961	99 00	101 [illegible]
Prov of Manitoba 5s, 1956	103 75	10[illegible] 75
Prov of Ontario 4s, 1966	103 75	10[illegible] 75
Prov of Ontario 4s, 1965	108 75	110 [illegible]
Prov of Quebec 4½s, 1956	109 00	112 00
Prov of Quebec 4s, 1963	112 25	114 2[illegible]
Prov of Sask 4s, 1954	85 75	87 2[illegible]
Prov of Sask 4½s, 1951	93 25	94 75
Prov of Sask 5s, 1958	95 75	97 2[illegible]
Prov of Sask 5s, 1959	97 75	99 54
Prov of Sask 6s, 1952	99 75	101 7[illegible]

Vancouver Wheat

VANCOUVER, May 21 (CP)—Vancouver wheat cash prices:

	Straight	Tough
No. 1 Hard	73 [illegible]	71 [illegible]
No. 1 Northern	73 [illegible]	71 [illegible]
No. 2 Northern	71 [illegible]	69 [illegible]
No. 3 Northern	68 [illegible]	6[illegible]
No. 4 Northern	64 [illegible]	[illegible]
No. 5 Wheat	57 [illegible]	[illegible]4
No. 6 Wheat	47 [illegible]	44
Feed	41	38 [illegible]

Track, 73½.

Leading Industrials Move Narrowly at Eastern Exchanges

MONTREAL, May 21 (CP)—Montreal Stock Exchange listings, given little support from Wall Street, moved into lower ground today.

Utilities showed some strength. Constructions, with exception of Steel of Canada preferred, lost ground, papers dipped and metals were irregular.

Power Corporation, International Nickel, Brazilian, and Steel of Canada preferred advanced fractionally, while on the down side were Canada Cement and the preferred, Consolidated Smelting, St. Lawrence Corporation and St. Lawrence Paper preferred.

National Breweries and Distillers-Seagram pushed up, although Canadian Industrial Alcohol dropped 1-4.

TORONTO EXCHANGE

TORONTO, May 21 (CP)—Volume picked up a little today on the Toronto industrial share market, but on a declining price action. Brazilian Traction led the board for volume and opposed the general trend by closing a fraction higher.

Consolidated Smelters gained 3-8 while International Nickel slipped back 5-8, and losses of 1-8 to 3-8 were boarded for Distillers-Seagrams, Industrial Alcohol "A," McColl common, International Petroleum, Ford "A" and C.P.R. Imperial Oil took a loss of 1-2 and Walker's common, selling ex-dividend 55 cents, dropped 3-4 to 29 1-4.

Steel of Canada issues boarded gains of 1-4 to 3-4, and Dominion Bridge firmed a fraction.

(C. M. Oliver & Co., Ltd.)

	Bid	Asked
A P Grain		4 [illegible]
Abitibi Power & Paper	1 50	1 60
1 A Oils	22 [illegible]	22 ¾
B C Power A	29	29
B C Power B		3 [illegible]
Building Products	33 [illegible]	34 [illegible]
Beath & Son	2	
Biltmore Hats	34 [illegible]	40
Bell Telephone	143	144 [illegible]
Blue Ribbon	4	5
Brazilian Traction	12 [illegible]	12 [illegible]
Brewing Corpn	2 [illegible]	2 [illegible]
Brewers & Distillers	95	1 00
Bruck Silk Mills	10 [illegible]	12
Burt & Co	41	42
Canada Bud	9	9
Canada Bread	4 [illegible]	1 [illegible]
Canada Cement	5 [illegible]	6
Canada Car & Foundry	5 [illegible]	5 [illegible]
Canada Malting	31 [illegible]	31 [illegible]
Canada Dredge	44 [illegible]	45
Canada Wire & Cable A	24	26
Canada Wire & Cable B		9
Can General Electric	153	158 [illegible]
Canadian Oils	12	13
Canadian Pacific	12	12 [illegible]
Consolidated Smelter	55	59 [illegible]
Cosmos Imp Mills	19	19 [illegible]
Consumers Gas		203
Distillers-Seagrams	23 [illegible]	23 [illegible]
Dominion Bridge	36 [illegible]	
Dominion Stores	8 [illegible]	8
Ford "A"	21 [illegible]	21 [illegible]
General Steel Ware	3 [illegible]	4 [illegible]
Goodyear Tire & Rubber	68	69
Hamilton Bridge	4	4
Hiram Walkers	29 [illegible]	29
Imperial Oil	21 [illegible]	21 [illegible]
Imperial Tobacco	13 [illegible]	13 [illegible]
Intl Petroleum	37	37 [illegible]
Intl Nickel	4[illegible]	46 [illegible]
Industrial Alcohol A	8	8 [illegible]
Industrial Alcohol B	6 [illegible]	7 [illegible]
Intl Utilities A	9 [illegible]	10
Laura Secord	68	63
Loblaw A	19 [illegible]	20
Loblaw "B"	17	17 [illegible]
Massey-Harris	3 [illegible]	5
Montreal Power	30 [illegible]	31 [illegible]
McColl-Frontenac	14 [illegible]	15 [illegible]
National Steel Car	13	
Page Hersey	8[illegible]	83
Power Corpn	14 [illegible]	14
Rogers Majestic	4	4 [illegible]
Shawinigan	2[illegible]	20 [illegible]
Steel of Canada	6[illegible]	62 [illegible]
Weston	14	14
Winnipeg Electric		3
BANKS		
Bank of Canada	57	57 [illegible]
Canadian Bank of Commerce	[illegible]	[illegible]4
Dominion Bridge	203	205
Imperial Bank	206	207 [illegible]
Bank of Montreal	195	196
Bank of Nova Scotia	264	267
Royal Bank		170
Bank of Toronto	231	232

CANADIAN DOLLAR AND POUND RATES

MONTREAL, May 21 (CP)—Leading currencies were firm on Montreal Foreign Exchange today. The pound sterling advanced 5-32 to $4.98 11-16, the United States dollar gained 1-32 at 11-32 premium and the French franc, at 6.61 cents, was up .01 cent.

Metal Markets

NEW YORK, May 21 (AP)—Copper quiet; electrolytic, spot and future, 9.50; export, 9.07 1-2. Tin firmer; spot and nearby, 45.87 1-2 to 46.00; future, 44.62 1-2 to 44.75. Iron quiet, unchanged. Lead steady, spot, New York, 4.60 to 4.65; East St. Louis, 4.45. Zinc dull; East St. Louis, spot and future, 4.90. Aluminum, 19.00 to 22.00. Antimony, spot, 13.50. Quicksilver, 75.50 to 78.00.

Silver Markets

LONDON, May 21 (AP)—Bar silver easy, 1-4 lower at 20 1-16d.

AT NEW YORK

NEW YORK, May 21 (AP)—Bar silver steady and unchanged at 44 3-4.

Stocks and Bonds

(A. E. AMES & CO., VICTORIA)

	Bid	Asked
Bell Telephone	141	144
Brazilian T L & P	12	12 [illegible]
B A Oil	22	23
B C Power A	29	29
Canada Cement		
Canada Cement Pfd	61	66
Canadian Pacific	12 [illegible]	12 [illegible]
Con Mining & Smelting	[illegible]	[illegible]6
Ford A	22	22 [illegible]
Gypsum Lime & Alab	6	6 [illegible]
Imperial Oil	21 [illegible]	22
Imperial Tobacco	13	13 [illegible]
Intl Nickel	48	46 [illegible]
Intl Petroleum	37 [illegible]	37
McColl Frontenac	1[illegible]	1[illegible]
McColl Frontenac Pfd	102	103
Montreal Power	30	[illegible]
Shawinigan W & P	20	20 [illegible]
Bralorne	7 20	7 35
Dome	[illegible]	[illegible]
Lakeshore	[illegible]	[illegible]
Macassa	4 00	4 0[illegible]
Noranda	[illegible]4 [illegible]	[illegible]4
Pioneer Gold	9 25	9 40
Premier	2 40	2 42
Sherritt Gordon	1 13	1 [illegible]
Sudbury Basin	3 70	3 [illegible]
Teck Hughes	4 6[illegible]	4 70
Ventures	1 96	1 98
Wright-Hargreaves	8 [illegible]	8 20
Bank of Montreal	195	197
Royal Bank		[illegible]2

Foreign Bonds

(Burns & Wainwright, Ltd.)

	Bid	Asked
Australia [illegible] 1957	105 75	106 [illegible]
Belgium 6 1955	104 2[illegible]	104 7[illegible]
Bogota 8 1945	15 25	18 75
Denmark 5 1955	101 00	101 50
French 7 1941	166 [illegible]	167 [illegible]
German Gov't 7 1949	29 7[illegible]	30 2[illegible]
Italy 7 1951	74 [illegible]	74 7[illegible]
Japan 6 1954	97 [illegible]	97 [illegible]
Minas Geraes 6 1959	17 50	16 00
Norway 6 1944	106 00	106 50
Queensland 6 1947	109 75	110 25
Rome 6 1952	64 75	65 25

Above prices in New York

HAMBONE'S MEDITATIONS

By Alley

BAR GOLD AT LONDON

MONTREAL, May 21 (CP)—Bar gold in London up one cent at $34.88 an ounce in Canadian funds; 139s 11 1-2d in British. The fixed $35 Washington price amounted to $35.09 in Canadian funds.

Montreal Produce

MONTREAL, May 21 (CP)—Butter—Spot, Quebec, fresh, 20 to 20 1-4. Eggs—Spot, Ontario, "A" large, 21 3-8 to 22; "A" medium, 20 3-4 to 21; "C," 18 3-4 to 19.

CITY BANK CLEARINGS

Bank clearings in Victoria for the week ending yesterday totaled $1,591,393, compared with $1,473,977 for the corresponding week last year.

HARVESTER DIVIDEND

CHICAGO, May 21 (AP)—Directors of the International Harvester Company today declared a regular quarterly dividend of 30 cents a share on all common stock payable July 15, record June 20.

New York Curb

(H. A. Humber, Ltd.)

	Bid	Asked
Amer Cyanamid B	35 [illegible]	[illegible]
Amer Super	2 [illegible]	2 [illegible]
Amer Gas	35 [illegible]	35 [illegible]
Associated Gas	1	1 [illegible]
Brazilian	12 [illegible]	12 [illegible]
Cities Service	4 [illegible]	4 [illegible]
Electric Bond	18 [illegible]	18 [illegible]
Ford A	21 [illegible]	21 [illegible]
Ford of England		7
Hudson Bay	28	28 [illegible]
Humble Oil	[illegible]	59
Intl Pete	36 [illegible]	37
Imperial Oil	2[illegible]	21 [illegible]
Newmont	81	83
Pioneer	9 [illegible]	9
Standard Oil of Kentucky	18 [illegible]	19
Amer Aluminum	114	11[illegible]
United Gas	7 [illegible]	7
Util P & L A	[illegible]	5 [illegible]
Niagara-Hudson Power	8 [illegible]	8 [illegible]
Distillers England	2[illegible]	2 [illegible]
Gulf Oil	76	79 [illegible]
Atlas Corpn	11 [illegible]	12
Marconi	1 [illegible]	
Fisk Rubber	5	5 [illegible]
Creo Pete	26	27
Cord Corpn	4 [illegible]	4 [illegible]
Lakeshore	58	58 [illegible]
Teck Hughes	4 [illegible]	4 [illegible]
Hecla	14 [illegible]	14 [illegible]
Wright-Hargreaves	8	8 [illegible]
Bunker Hill	16 [illegible]	18 [illegible]
Premier Gold	2 [illegible]	2 [illegible]

A. E. AMES & CO.
LIMITED
Established 1889
INVESTMENT SECURITIES
NEW YORK VANCOUVER WINNIPEG
MONTREAL TORONTO LONDON, ENGLAND
301-315 Belmont House VICTORIA Telephones E 4171-2-8

Coast Breweries Shares Capital Estates Shares
BOUGHT AND SOLD
BURNS & WAINWRIGHT, LIMITED
413-6-7 CENTRAL BLDG. PHONES G 8157—8158

Christopher Limited
BROKERS
GROUND FLOOR, CENTRAL BUILDING
Corner View and Broad Streets Phone G 4121

Government and Corporation Bonds
PEMBERTON & SON, LTD.
625 Fort St. BOND DEPARTMENT G 8127

Little Stories for Bedtime

Old Man Coyote Chuckles Wickedly

By THORNTON W. BURGESS

Every time he peeped out and saw Redtail the Hawk sitting perfectly still on a branch of a tree he wanted to laugh right out.

Old Man Coyote lay in hiding on one side of the pile of brush under which Peter Rabbit had found safety, and Old Man Coyote was chuckling, and his chuckle was a wicked chuckle. You see, Old Man Coyote had made up his mind that he would have Peter Rabbit for his dinner, but Reddy and Granny Fox had made up their minds that they would have Peter for dinner. Not one of them asked Peter how he felt about it.

At first Reddy and Granny Fox and Redtail had quarreled as to who should have Peter. Then Old Man Coyote had come along and reminded them that as they hadn't caught Peter yet he didn't belong to any of them. He pointed out how foolish it was to quarrel and how much better it would be to agree on some plan by which at least one of them could be sure of Peter. Then he told of his plan, which was that each from a hiding place should watch one side of the pile of brush. When he thought the way was clear Peter would come out to get something to eat. He was just as likely to come out on one side as another, and so each had an equal chance with the others.

Now this seemed perfectly fair and the others agreed. Old Man Coyote allowed the others to choose where they would watch, and he took the side that was left after they had chosen. Redtail the Hawk chose the side nearest the Green Meadows and the dear Old Briar Patch and smiled a selfish smile.

"Peter will be sure to come out this side, because it is nearest to the dear Old Briar-patch," thought he. After all had chosen they pretended to go away so as to fool Peter Rabbit, and then they stole back and hid, each on one side of the old brush pile.

Now Old Man Coyote is very, very sly and crafty, more sly and crafty than even old Granny Fox. That was why he was chuckling to himself. He was chuckling because the others were so sure that they had an equal chance with him to catch Peter Rabbit. The plan did look perfectly fair, but it wasn't quite so fair as it looked.

"Peter is badly frightened," thought Old Man Coyote, "and he won't come out until after dark. Redtail the Hawk cannot see in the dark, so when the black shadows begin to creep through the Green Forest, Redtail will give up and go home to sleep. I will make a little noise on this side so that Peter will be afraid to come out here, and then I will softly steal around to the side where Redtail has been watching and Peter will be almost sure to run right into my mouth. If he should go out on one of the other sides and be caught by Reddy or Granny Fox he will be mine just the same, for they are afraid of me and I can take him away from them. I surely am going to have Peter Rabbit for my dinner."

It was because of these thoughts that Old Man Coyote lay chuckling that wicked chuckle, and every time he peeped out and saw Redtail the Hawk sitting perfectly still on a branch of a tree on the other side of the pile of brush he wanted to laugh right out. He didn't even mind the screaming of Blacky the Crow, who had seen what was going on and was so excited that he couldn't keep his tongue still. His cousin, Sammy Jay, had heard him and had come hurrying on. Between them they made a great racket, as they always do when they see Old Man Coyote or Reddy or Granny Fox or Redtail the Hawk. But this time Old Man Coyote didn't care, because he knew as long as they made such a fuss Peter Rabbit would stay where he was, and that was just what he wanted so long as daylight lasted. When night came Blacky and Sammy would fly away. So Old Man Coyote only chuckled at the fuss they made, though Redtail snapped his bill at them and Reddy and Granny Fox glared at them angrily.

Next story: Redtail the Hawk Fools Old Man Coyote.

Liverpool Wheat

LIVERPOOL, May 21 (CP)—Following are today's per bushel wheat quotations, c.i.f. Liverpool in Canadian funds at current sterling exchange rate of 14.98, as supplied by Broomhall:

	Today	Y'day
No. 1 Man. Northern, Vancouver May	91⅞	91⅞
No. 2 Man. Northern, Atlantic (Old), May	86⅞	67 [illegible]
No. 2 Man. Northern, Vancouver (New), May	91	69 [illegible]
Australian, Afloat	91	91 [illegible]
Australian, May	94 [illegible]	94 [illegible]
French, May	81⅞	81⅞

TOONERVILLE FOLKS

THE TUTTS . . . By Crawford Young

DIFFICULT DECISIONS By GLUYAS WILLIAMS

How It Started

By JEAN NEWTON

SWAMP

"Swamp," a word with which we are all familiar as indicating soft ground saturated with water or marshy soil away from the seashore is interesting for the development of this sense from its early meaning, of which it is a somewhat metaphorical application.

"Swamp" is rooted in a Greek word of similar form signifying "porous."

Probably cognate with our own English are the Danish "zwam" for "fungus" and the Swedish "swamp," denoting "sponge."

It is from this intrinsic sense that the English "swamp" was extended till it came to be employed exclusively in connection with wet, spongy terrain.

Quite logically, it was subsequently applied figuratively to the situation of a man who is hopelessly defeated in an election contest, for example, as irretrievably as if drowned in a bog.

According to Sir William Craigie, internationally known lexicographer, "the first account of its use (in its modern connotation) in English is by Captain John Smith, describing the lowlands of Virginia."

Jane Dixon Says:

LETTERS I RECEIVE INDICATE THERE ARE MANY PARENTS WHO MISTAKE TYRANNY FOR DISCIPLINE, AND MANY CHILDREN WHO MISTAKE PARENTAL CARE FOR ADULT CRUELTY

An increasing number of young people write to me, especially girls, complaining about the failure of their parents to "understand" them.

From the letters I gather that there are a great many parents who mistake tyranny for discipline, and an equal number of children who mistake parental care for adult cruelty.

I have asked some of the parents to write to me and give me their experience, because of an accusation that I was "taking the part of disobedient young folks" who thought their parents were "old fogies" and that life was just a merry-go-round on which they were privileged to ride at will.

Here is a response to my request and hats off to the mother who wrote it:

"Dear Miss Dixon: You asked for the help of parents in connection with problems of youth.

"Being the mother of two high school daughters, and being young enough to remember distinctly my own girlhood—it seems but a few years behind me—I hope I understand the situation from both angles.

"I had a mother who considered it a great affliction and a tremendous responsibility to be the mother of daughters.

"She would watch us through the keyhole and she imagined no end of evil, so much so that she came to believe what she imagined.

"Yet not one of her girls brought even a shadow of shame on her family.

"My view as a parent is that if a girl is brought up in good moral environment, there is every chance she will be true to her womanhood. I do not feel the least anxiety about my own daughters.

PARENTS SHOULD REMEMBER THEIR YOUTH

"In fact, I would feel more anxious had I sons, for while it is not easy for a bad man to drag a good woman down, pity the good man caught in the clutches of a bad woman. She will drag him to Hades in no time.

"A good girl will raise a man to her level. A bad girl will lower a man to her level.

"Youth, with parenthood in the future, cannot be expected to see clearly or to have a comprehensive realization of the parents' side of the case.

"Parents, having experienced youth themselves, should remember it and through their experience be able to offer kindly advice and reasonable guidance to youth.—Mother of Two."

I should like to congratulate the two high school girls who have such an intelligent and understanding mother.

They are fortunate indeed.

How fortunate they would realize if they could listen in on the girls who write me that their parents have forbidden them to see the young men they love for purely personal and selfish reasons.

"He hasn't any money," or "His family don't measure up to what my parents think our family rates in our community."

Dozens of girls confide that they are forbidden to have boy friends under any circumstances. Some of these girls are wage-earners, and not only supporting themselves, but are contributing to the support of their families. These latter are most bitter of all in their revolt against parental tyranny, for instinct warns them that their youth and the joyousness of it is being sacrificed to material gain, that their wage envelope is more important to their natural protectors than is their happiness.

And so, congratulations, daughters of "Mother of Two."

(Copyright, 1936, by the Bell Syndicate, Inc.)

APPLE MARY By Martha Orr

TODDY *Good Old Horseshoe!* By George Marcoux

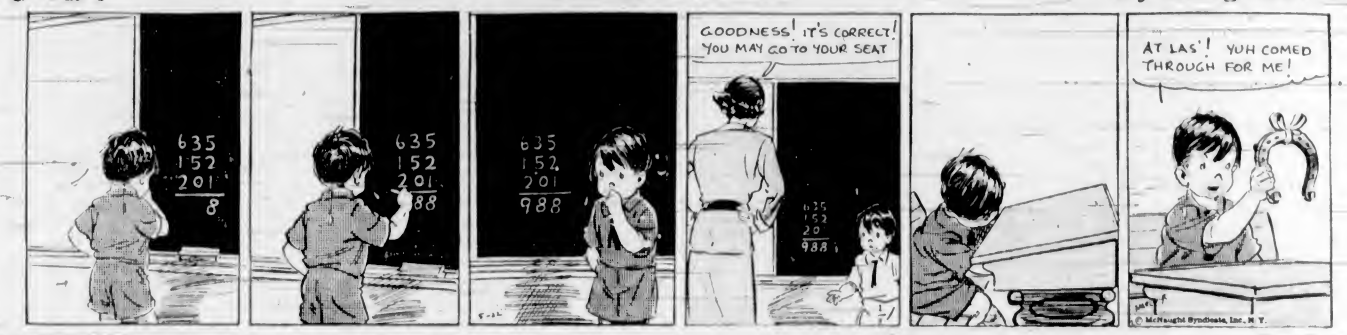

POPEYE By Segar

NAPOLEON AND UNCLE ELBY By Clifford McBride

POP *You Can't Stick Robin* By J Millar Watt

TILLIE THE TOILER *Intensive Cultivation* By Westover

DIXIE DUGAN *S.R.O.!* By J P McEvoy and J H Striebel

Business and Professional Directory, Want Ads

The Daily Colonist

RATES FOR CLASSIFIED OR WANT ADVERTISEMENTS

One and one-half cents a word each insertion, nine cents a word a week, with a minimum of ten words, cash with order. No advertisement accepted for less than twenty-five cents.

Death and Funeral Notices, $1.50, first insertion; $1.00 for each additional insertion. Marriages, Cards of Thanks and In Memoriam Notices, $1.50 per insertion.

Birth Notices, $1.00 per insertion.

Business or Professional Cards of two lines or under, $2.50 per month. Additional space at $1.25 per line per month.

Advertisers who desire may have replies addressed to a box at The Colonist and forwarded to their private address. A charge of ten cents is made for mailing replies. In this case add three words ("Box .... Colonist") to the count for the number of words.

Out-of-town readers of our advertisements ask advertisers to give address as well as phone numbers, as it is not always possible to communicate through the phone.

Any claim for rebate on account of errors or omissions must be made within thirty days from the date of the same, otherwise the claim will not be allowed.

The Colonist will not be responsible for more than one incorrect insertion of any advertisement ordered for more than one issue.

The Colonist service is available every day from 8 a.m. to 10 p.m. excepting Sunday. Just call Empire 4114.

To insure insertion, Classified Ads should reach The Colonist before 10 p.m. on the day previous to publication.

Classified Ads for The Sunday Colonist will be accepted up to 10 p.m. on Saturdays.

CLASSIFICATIONS

Acreage for Rent 63
Acreage for Sale 62
Acreage Wanted 64
Autos for Hire 66
Automobiles 65
Births 1
Bicycles and Motorcycles 40K
Boats and Launches 67
Building Material 40A
Business Directory 33
Business Opportunities 75
Cards of Thanks 4
Church Notices 9
Clothing, Furs, Shoes, Etc. 40B
Coming Events 10
Dancing 25
Deaths 2
Dressmaking 28
Educational 23
Farms for Rent 86
Farms for Sale 85
Farms Wanted 87
Flats and Apartments to Rent 53
Flats and Apartments Wanted 54
For Sale—Miscellaneous 40
Furniture 40D
Fuel 40C
Funeral Directors 6
Furnished Houses for Rent 55A
Furnished Rooms for Rent 49A
Furnished Rooms Wanted 50A
Hairdressers and Beauty Specialists 21A
Halls to Rent 26
Hotels 46
Housekeeping Rooms to Rent 51
Housekeeping Rooms Wanted 52
Houses for Sale 76
In Memoriam 5
Lodges and Societies 30
Lost and Found 29
Machinery 64
Market Specials 35
Marriages 3
Miscellaneous 37
Money to Loan 31
Monumental Works 8
Music 24
Musical Instruments 40E
Nursery Stock, Plants, Etc. 40H
Nursing and Convalescent Homes 20
Personal 21
Professional Directory 34
Property for Sale 80
Property Wanted 81
Poultry and Livestock 42
Radio 40F
Room and Board 47
Room and Board Wanted 48
Situations Wanted—Female 18
Situations Wanted—Male 17
Stoves, Ranges, Furnaces 40L
Summer Resorts 61
Teachers Wanted 15
Timber 70
To Exchange—Real Estate 76
To Rent—Miscellaneous 38
Unfurnished Houses to Rent 55B
Unfurnished Rooms Wanted 50B
Wanted—Female Help 14
Wanted—Male Help 13
Wanted—Miscellaneous 41
Wanted to Borrow 32
Wanted to Buy—Houses 79
Wanted to Rent—Houses, Unfurnished 57B
Wanted to Rent—Miscellaneous 39
Will Trade 22
Wood 83

1 BIRTHS

HAWES—To Mr. and Mrs. Frederick W. Hawes (Alva Downard), 1030 Park Boulevard, at the Royal Jubilee Hospital, a son.

2 DEATHS

CHU—The funeral of the late Boo Chu, who was accidentally killed at Kapoor, May 18, will take place on Friday afternoon from McCall Bros.' Funeral Home at 3:30 o'clock. Interment will be made in the Chinese Cemetery.

BURT—At the Royal Jubilee Hospital, on May 14, Arthur Burt, aged seventy years. The late Mr. Burt was born in England and had been a resident of this city for the last forty-five years.
The funeral will take place on Friday afternoon from McCall Bros. Funeral Home at 2 o'clock. Interment will be in Ross Bay Cemetery.

ROBERTA—At the Royal Jubilee Hospital, on Thursday, May 14, Guiseppi Roberta, aged seventy-eight years, of 531 Johnson Street. The late Mr. Roberta was born in Italy and had been a resident of this city for the last forty years.
The remains are resting at McCall Bros. Funeral Home, and the funeral will take place on Friday morning from St. Andrew's Cathedral, where Mass will be celebrated at 8 o'clock. Interment will be in Ross Bay Cemetery.

NICHOLAS—Suddenly, on May 18, 1936, at Victoria, B.C., Benjamin Charles Nicholas, of 1326 Yates Street, in his fifty-seventh year, born in Virginia City, Nevada, and a resident of Victoria for fifty-two years. He leaves to mourn his loss, besides his mother, at home, two sisters, Mrs. F. C. Mewhinney, Victoria, and Mrs. (Dr.) Lachlan Macmillan, in Vancouver.
Private funeral services will be held in Hayward's B.C. Funeral Chapel, on Friday, Rev. W. G. Wilson, D.D., officiating, and interment will be in the family plot in Ross Bay Cemetery. No flowers, by request.

WALTON—There passed away Wednesday morning, May 20, at St. Joseph's Hospital, Mrs. Effie Victoria Eliza Walton, wife of Mr. H. (Doc) Walton, of 1619 Quadra Street, aged fifty-eight years, born in Welland, Ontario, and a resident of this city for the past three years. She is survived by, besides her husband, two daughters, Mrs. E. H. Miller, of Thamesville, Ont., and Mrs. Alma Bradley, of Lockport, New York; one brother, Mr. R. Ballard, of Oliver, B.C., and one sister, Mrs. Rillia Lockhard, of the York Hotel, Calgary.
The funeral will take place on Tuesday, May 26, at 2 o'clock in the chapel of the Sands Mortuary, Ltd., Rev. James Hood will officiate and the remains will be laid at rest in the Royal Oak Burial Park. (Eastern papers please copy.)

MacKINLAY—On Wednesday, May 20, at the Royal Jubilee Hospital, George Huestis MacKinley, aged eighty-three years. The late Mr. MacKinley was born at Musquodoboit, Nova Scotia, and had resided in Halifax for many years, and for twenty years was head of the stores department of the I.C. Railway. He was an ardent supporter of Kaye Street Methodist Church, and an officer of the Grand Division of the Sons of Temperance of Nova Scotia. He moved to Edmonton, Alberta, in 1913, and was the first station agent of the Edmonton, Dunvegan & B.C. Railway, with headquarters at Westlock, Alberta. He retired from active work in 1928 and moved with his wife to Victoria. Mrs. MacKinlay passing away three years ago. He is survived by one daughter, Mrs. A. G. W. Bentley, Westlock, Alberta, four granddaughters, two sisters in Massachusetts, U.S.A., and one brother in California.
The remains are resting at McCall Bros. Funeral Home, and will be forwarded on this afternoon's boat to Westlock, where service will be held, and interment will be made in the family plot at Hazel Bluff, Alberta.

4 CARD OF THANKS

Mrs. E. Pollock and son, David, wish to take this opportunity of expressing their heartfelt thanks to their many kind friends for sincere expressions of sympathy and beautiful flowers received during their recent sad bereavement.

The family of the late Mrs. Hilda Roberts wish to thank their many friends for the many kindnesses shown and sympathy extended to them during their recent sad bereavement in the loss of a loving mother. They especially wish to thank Mr. David H. Sadler and Mr. Charlton Porter.

6 FUNERAL DIRECTORS

FRANK L. THOMSON
Funeral Home—Established 1911
1625 Quadra, Next to First United Church
Lady Assistant When Requested
Sincere Dependable Service
Phone G 2612, Night or Day

Distinctive Funeral Service in Our New Mortuary at Moderate Cost
Experienced Lady Attendant
SANDS MORTUARY, LTD.
Phones E 7511, G 3530 — 1803 Quadra St.

HAYWARD'S B.C. FUNERAL CO., LTD.
Established 1867
734 Broughton Street, Victoria, B.C.
Phones:
Empire 3614 — Garden 7679
Garden 7682 — Empire 4065

McCALL BROS.
"The Floral Funeral Home"
Office and Chapel Cor. Johnson and Vancouver Streets
Phone Garden 2012

S. J. CURRY & SON
Funeral Directors
Cor. Quadra and Broughton Streets
Phone G 3512

7 FLOWERS

BALLANTYNE BROS., LIMITED
1211 Douglas Street — Phone G 3421
We Telegraph Flowers
CUT FLOWERS AND DESIGNS

ANY FLORAL DESIGNS at lowest prices. Pollock Bros., 1315 Douglas St. G 5315

BROWN'S VICTORIA NURSERIES, 618 View. Design work executed, lowest prices. We grow our flowers. G 6612, G 3521

CALL E 0743 FOR ARTISTIC FLORAL designs. Jennings, Florists, 754 Yates

CUSTANCE FLORAL CO., 941 YATES ST. G 2613. Attractive designs a specialty

FLOWER AND FERN SHOPPE, E 2851. 1607½ Douglas. Ferns a specialty. Low price for sprays, designs

FLORAL ART SHOP
Dyson & Clark
Distinctive Funeral Designs
838 Fort Street — Phone E 4612

A. J. WOODWARD & SONS, LTD.
—Established 1892—
Designs — Bouquets — Flowers
Anywhere Any Time
Store, G 5614 — Night: G 6298

THE POSY SHOP, Artistic Floral Tributes. 623 Fort Street. Phone G 5422 — Night Phone G 4683

8 MONUMENTAL WORKS

STEWART MONUMENTAL WORKS, LTD. Take No. 6 car to works. 1401 May Street. Phone G 2452

10 COMING EVENTS

A SPECIAL LEAP YEAR TOPSY TURVY old-time holiday frolic, Lake Hill Community Centre, Saturday, May 23, 9 till 12, Irvine's Orchestra, Cliff Moore, M.C., 35c, including supper. Bus at 12. Spot and serpentine dances. Paper hats for everyone. Special invitation to tourists and all Saanich enthusiasts.

A BIG CARNIVAL CELEBRATION dance, Shrine Auditorium, Saturday, May 23, Bunk McKewen's Orchestra. Novelties! Favors, etc. Admission 35c

A REAL OLD-TIME DANCE, ROYAL Oak Hall, May 22, 9 o'clock, Red Barker's Orchestra; good chicken tombolas. 35c

BIG HOLIDAY CARNIVAL DANCE, Shrine Auditorium, Monday, May 25, Reg. Wood's Orchestra. Confetti battle! Streamers! Prizes! Dancing 9-1. Admission 35c.

C.C.F. JOINT CLUB MEETING, SATURDAY, May 23, at 8 p.m., at headquarters, 724 Fort Street, to nominate Federal candidate. Admission by membership card only.

CATHERINE CRAIG, IN RECITAL OF song, piano and elocution, Shrine Auditorium, tonight, May 22, 8:15 p.m. 35c, 25c.

CRYSTAL GARDEN DANCE, EVERY Saturday night, 9 to 12. Admission 35c

C.C.F. REGULAR DANCE, 724 FORT, every Friday, 9-1, refreshments, 25c.

EXTRA! OLD-TIME DANCE, A.O.F. Hall, May 25, 9 o'clock, Stewart's Orchestra, Don Galey, M.C., refreshments, 25c. Finish the holiday right.

FIRST SPIRITUALIST CHURCH, S.O.E. Hall, silver tea, Friday, 2:30, readings

HOLLYWOOD CLUB'S SPORT DANCE, Reg. Wood's Orchestra, Friday, May 22. 25c

KINSMEN KOMMUNITY KARNIVAL, Crystal Garden, May 25. Aquatic events, dancing and sensational new midway attractions. Doors open 7:30. Admission 50c

McMORRAN'S, THE SEASIDE DANCING Pavilion, every Saturday night, 25c. Baxter's 5-piece orchestra

NEW PROGRESSIVE WHIST, TONIGHT, 8:30, 1230 Government. Prizes: Two $4.00, two $2.00, two $1.00, specials.

SATURDAY DANCES, FROM 9 TO 12, AT the Army and Navy Club, Wharf Street. Admission 35c, free check room. Ticket for excursion to Seattle presented at each dance.

SCOTCH DANCE, THISTLES, K. OF P. Hall, Broad Street, Friday, May 22, 9 o'clock. Refreshments. Admission 25c

THE Little Arctic cure has clicked, And Carter's music can't be licked. Things, you find, go like a million— Be Saturday at this gay pavilion

VICTORIA DAY DANCE, MAY 25, AT the Army and Navy Club, 1001 Wharf Street. Admission 35c. Dancing from 9 p.m. to 1 a.m. Firework display in the Inner Harbor may be viewed from the ballroom.

13 WANTED—MALE HELP

BECOME A FINGER PRINT EXPERT. Study in spare time. Box 5652, Colonist

OUR EMPLOYMENT SYSTEM IS NATION-wide and free to men who qualify under the Hemphill Diesel training system. Information free to men of good character. Phone E 3253 or write 128 Bushby Street, Victoria

OUTSIDE CONTACT MAN. MUST HAVE good appearance and able to meet high executive. Apply after 4:30, Friday, Trans-Canada Press Clipping Service, Haliburton Building, Fort Street.

WANTED—MAN OR YOUTH TO ASSIST in dairy hours 8 to 6. Apply 1350 McNair Street

14 WANTED—FEMALE HELP

CAPABLE NURSE-MAID, SLEEP IN. E 8870

LEARN HAIRDRESSING
ENROLL NOW FOR FALL GRADUATION
Individual Instruction — Easy Terms
Call or Write
MOLER HAIRDRESSING SCHOOL
Room 306 — 1104 Douglas Street

MIDDLE-AGED WOMAN FOR SMALL family. Phone Albion 86G

NURSES — Registry for undergraduate nurses opened in Victoria. Nurses interested call or phone Mrs. Thomson, "Strathspey," 430 Dallas, Victoria. E 3767

REFINED ENGLISHMAN AND WIFE TO home-keep for blind lady. Small remuneration. Nice garden. Phone E 8547. Box 5825, Colonist

THE VICTORIA CHILDREN'S AID SOCIETY invites applications for position of assistant worker. Applicant must have shown aptitude for and have had experience in children's aid work. Written application to 1284 Pandora Avenue, by May 26

WANTED — LADY CHEF FOR NEW lunch counter. No Sunday or holiday work. Apply Box 5788, Colonist

WANTED—LADY WITH CAR, FOR REmunerative business proposition. Room 25, Belmoral Hotel. Hours 10 to 5

17 SITUATIONS WANTED—MALE

A. J. GREGG — HOUSE WINDOWS cleaned outside 6c each. G 5023

EX-STOREKEEPER WOULD BE GLAD of position, any capacity; good references, reliable man. Apply Box 5846, Colonist

PART-TIME BOOKKEEPING AND ACcounting, hour or contract. Box 5850, Colonist

ROCKWORK, EXCAVATING, DITCHing, walls, all-steel outfit, stumps. G 4494

17 SITUATIONS WANTED—MALE (Continued)

URGENTLY NEEDED—PAINTING, KALsomining, reliable, low charge. E 4276

WOULD APPRECIATE ODD JOBS OF any kind. Frank. E 9032

WANTED—WORK, GARDENING; ALSO handy with tools. G 4467

17A PAINTERS AND DECORATORS

ALL PAPERHANGING DONE WITH Sunworthy, won't fade, from $6.00 up. E 4545 for samples. Painting, lowest rates

PAINTING, paperhanging, 1st class. All work guaranteed. Estimates free. G 5629

ROBERTSON & DONALDSON, PAINTing and shingling. Donaldson, expert painter; Robertson, expert roofer. E 3032

WANTED—SHEEP SHEARING, BY EXpert. D. Brotherston. Phone G 4258

17C CARPENTERS AND CONTRACTORS

ALTERATIONS, HOUSERAISING, CONcrete work, repairs. O'Regan. G 7562, G 2258

ALTERATIONS, BUILDING REPAIRS. Roofing a specialty. E 4635. T. Thirkell

BUILDING, ALTERATIONS, ROOF REpairs, brickwork, plaster, cement. E 9669

HOUSES REMODELED, REPAIRED. EXperienced workmen. Low charges. E 4270.

17E GARDENERS

COMPLETE LANDSCAPE GARDENING—rockwork, ponds. Stratford Garden Construction. G 7552

GET AN ESTIMATE ON YOUR NEW lawn or any kind of gardening. Work guaranteed. Barnes Bros., Lake Hill. E 4347

18 SITUATIONS WANTED—FEMALE

EXPERIENCED INFANTS' NURSE REquires post, care for new baby or teach children four to seven years old. Box 5862, Colonist

JAPANESE GIRL WANTS HOUSEWORK. Will do anything. Phone E 9032

19 HELP WANTED

PAID ENGAGEMENTS, PROFESSIONAL or amateur, male and female, in Victoria. Phone E 8913

21 PERSONAL

AVOID THE UNCERTAINTY—SEE THE tested proof before having your next permanent. Bert Waude Hairdressing. Phone E 4023. 708 Fort Street

A RABBIT PIE IS VERY DELICIOUS—Prime young tender rabbits. Askey's Fish Market, 824 Yates Street. G 7101

ACCURATE, RELIABLE READING, freewill offering today. Satisfaction guaranteed. Belmoral Hotel, Suite 18

A HOME-LIKE COOKED MEAL AND good service. See you at the Mayfair Cafe, 1011 Broad Street, at Fort.

CONSULT VICTORY PRODUCTS ABOUT sanitary drain board and flooring, etc. Estimates free. G 1577

DID YOU KNOW THAT YOU CAN BORrow $1.00 to $1,000.00 on your diamonds, jewelry or anything of value at PACIFIC JEWELRY & LOAN CO. Licensed Pawnbrokers. 1212 Broad (opp. Colonist). Phone G 2724

ECZEMA, ITCH, PIMPLES, PILES—TRY George Lee's Chinese Remedy, 638 Cormorant, Spencer's, Hudson's Bay, Owl

FRESH SHIPMENT OF PURE MAPLE sugar and syrup. Lilly's Confectionery, 1409 Douglas St. Phone E 5511

FREE DELIVERY — G 2451. YOUR lunch, our own fresh frozen ice cream. Morris Kersey Coffee Shop (Carmelcrisp)

COLONIC IRRIGATION — INTERNAL BATHING
HEALTHFUL and rejuvenating Treatment for the basic cause of all complaints—constipation. Graduate nurses. Superintendent, E. M. Leonard, R.N., post-graduate Mayo Bros. E 2721, 506-7 Campbell Building, Victoria

HAVING OIL BURNER TROUBLES, OR taking it out? Don't! Guaranteed results or no charge. MacKay. E 2063

LAWN MOWERS GROUND, FREE DElivery. Walter's Key Shop, 718 Fort

MABEL ORR (INTERNATIONALLY known medium), 734 Humboldt, near Douglas

McLEAN'S BAKERY, TWO STORES, 1304 Douglas St. and 1052 Pandora Ave

NURSES — Registry for Undergraduate nurses opened in Victoria. Nurses interested call or phone Mrs. Thomson, "Strathspey," 430 Dallas, Victoria. E 3767

WRITERS!—SEND POSTAGE FOR FREE information that will help you in marketing articles, novels, plays, verse, poetry and cartoons. We have direct contact with Eastern publishers. McGill Literary Bureau, 406 Lumbermen's Bldg., Vancouver

WEDDING INVITATIONS
and
PERSONAL STATIONERY
Require Close Attention to Detail
WE SPECIALIZE
In This Class of Work and Are Confident You Will Be Pleased With Our Efforts
THE COLONIST
1211 Broad Street — Phone G 5241
Printing—Lithographing
Bookbinding—Engraving

21A HAIRDRESSERS AND BEAUTY SPECIALISTS

A PERM WITHOUT MACHINE OR electricity. La France Beauty Salon. G 7443

ATTRACTIVE Perm., reasonable, individual attention. Bobette Salon. G 8852

HAIRDRESSING IN YOUR HOME. EXperienced operator. Empire 7502

NO-ELECTRICITY PERMS, MARCELS, haircutting, etc. Ideal Beauty Shoppe, 1006 Hillside, corner of Quadra. G 1614

VICTORIA BEAUTY PARLORS — CALL E 6515 for a good permanent. All experienced operators. 1218 Broad Street

LADIES' HAIRDRESSING
Is an art practiced by twelve experts at
MAISON TYRRELL'S
The hairdressing specialists in David Spencer's

23 EDUCATIONAL

BUSINESS, RADIO AND PREPARATORY courses of study. Day and evening classes. Sprott-Shaw School. E 7184

DIESEL NEWS" FREE TO MECHANICally inclined men interested in getting into fastest growing industry of century. It will pay you to investigate if you are looking for an active future. Write "Registrar," 130 Joseph Street

PRIVATE TUITION BY EXPERIENCED coach. Phone G 1063

ROYAL BUSINESS COLLEGE, 1006 GOVernment. Phone G 6018. R. W. Sayer

24 MUSIC

24C SINGING

HENRY McCLEARY, A.T.C.L., M.R.S.T. Studio, 534 Broughton Street

25 DANCING

VIOLET FOWKES STUDIO. ALL TYPES dancing. 1113 Government St. E 2066

28 DRESSMAKING

LOOSE COVERS, CURTAINS, DRESSmaking. G 7278

29 LOST AND FOUND

FOUND—YOUNG BLACK COLLIE DOG. Apply 437 Kerr Avenue

LOST—PURSE, BETWEEN MT. STEPHEN Avenue and Albany Road, containing money and bankbook. Return to 3128 Albany Road. Phone E 5076. Reward

31 MONEY TO LOAN

ANY REQUEST FOR A MORTGAGE APpreciated. See H. C. Holmes, Pemberton & Son, Ltd., 625 Fort Street. G 8124

ANY AMOUNTS OF MORTGAGE MONEY available at lowest rates; building loans a specialty; repayments to suit. Quick decisions. Strictly confidential. P. R. Brown & Sons, Ltd., 1113 Broad Street.

DOUBLE SERVICE IN WANT ADS

You can telephone your answers as well as your classified advertisements to The Colonist. Readers are often interested in Want Advertisements that do not carry the names or addresses of advertisers but a Colonist box number. For the accommodation of those readers who find it inconvenient to write an answer and to serve the advertiser better

We Will Take Replies to Box Numbers Over the Telephone

The Colonist service is available from 8 a.m. to 10 p.m., excepting Sundays. Phone Empire 4114

31 MONEY TO LOAN (Continued)

A FEW MODERATE AMOUNTS TO loan on first mortgages on Oak Bay residences, at 6 per cent. Write Postoffice Box 580

BUILDING LOANS A SPECIALTY. EASY monthly or quarterly payments. Brown Bros., 314-5 Pemberton Building

MONEY AVAILABLE FOR OAK BAY mortgages at lowest rates. Heisterman, Forman & Company

33 BUSINESS DIRECTORY

CHIMNEY SWEEP

HEARN CLEAN CHIMNEY SWEEP. Phone G 7843. 1167 Rose Street

EMBOSSED STATIONERY

PRIVATE STATIONERY EMBOSSED IN any design or color. The Colonist Commercial Printing Dept. Garden 5241

FLOOR SURFACING

V. L. HARDWOOD FLOOR CO., 707 Johnson, reduced prices. G 7314

WESTERN FLOOR, 454 GORGE ROAD. Old or new floors. E 8915

INCOME TAX

DOM., PROV. RETURNS, RECOVERY British tax. Agent, W. F. Fry, Ltd., London. Diespecker, 811 Pemberton. E 6641

INSURANCE

FIRE, AUTO INSURANCE — SEE LEE Fraser & Co., Ltd. 1222 Broad St.

LAWN MOWERS

A. J. WORTH, 636 JOHNSON STREET. E 7051. Try our new lawn mower grinder. An easy running job assured. Sharpen, adjust, collect and deliver, $1.00

AT PEDEN BROS., 1410 DOUGLAS phone G 5911, lawn mowers sharpened. FREE DELIVERY both ways, $1.00

ELVES BROS. LAWN MOWER SHOP. Guaranteed keen cutting edge on your mower, $1. Free del'y. 1423 Broad. E 0662

LITHOGRAPHING

LITHOGRAPHING — LITHOGRAPHING engraving and embossing. Nothing too large and nothing too small. Your stationery is your advance agent. The Colonist Printing & Publishing Co., Ltd.

PUBLIC STENOGRAPHERS

ETHEL SEYMOUR, 207 CAMPBELL Building, Douglas Street. Phone and general. Strictly confidential. Garden 2525. Authors' manuscripts [illegible]

WINDOW GLASS

WINDOW GLASS REPLACED AT shortest notice. Auto glass replaced while you wait. Mellor Bros., Ltd., 619 Broughton Street. Phone G 5021

WOOD AND COAL

— WOOD — WOOD —
BUY YOUR WINTER WOOD NOW. Price due to go up on account of camp strike.
$3.00 Cord
1½ Cds., $4.25; 3 Cds., $8.25
All Fir Slabs, Never Been in Salt Water
INSIDE BLOCKS, $4.00 CD., 3 CDS., $11.00
AGENTS YOUBOU TIMBER CO.
Phone E 2743 — 2923 Douglas St.

A BARGAIN FOR WOOD FROM DUNcan, already split, first grade heavy slab, mixed with inside blocks, dry enough to burn, stove lengths, guaranteed never in salt water, full measure, special 1 week, $2.25 cd., 2 cds., $4. Sole agent Hillcrest & Mayo Timber Co. G 3015

A BIG SALE—DRY INSIDE BLOCKS and bark slabwood from Duncan tie-mill, all fir, 12-inch, never in water, easy split, ready to burn. Goes twice as far as millwood. Reg. $4.00, now $3.25 cd., 2 cds. $6.25. O.K. Fuel Co. G 0220

A BIG BUY — READY-SPLIT MILLwood, mixed with inside blocks and large slabs. All fir and has not been in water. $3.00 large cord. Bone-dry cordwood, 12-inch, $6.00. Best coal, $6.75 ton up. Dent's. E 7958

A BARGAIN—SOOKE ALL-FIR SLABS, mixed inside blocks, guaranteed 12-in., never in salt water, 1 cd. $2.75, 2 cds. $5.40. Agent for Kapoor Mills, Ltd. E 9111

A SPECIAL SALE YOUBOU DRY kindling, $2.50 cd. Four weeks only. Gleneagle Wood Co. G 3134, night E 3162

ALL DRY MILLWOOD, $2.25 CD., 2 CDS., $4. For one week. Piece sold, must move out. E 6532

ALL DRY DOUGLAS FIR—MUST BE sold in one week. $3 cd. E 8551

A SPECIAL SALE DRY CEDAR WOOD, $1.25 cd. only. G 3124, night E 2182

BONE-DRY FIR MILLWOOD, $2.75 cord. Semi-dry fir dryland, $3.25. Dry inside blocks, $4.00. Bone-dry first-growth cordwood, 12-inch, $6.00, dry, 4-ft., $4.25. Twelve-inch fir millwood, $2.50. Dry kindline, 128 cubic feet to cord guaranteed. Ronald R. Hopkins Wood & Coal Co. E 7916

BEST HEAD SAWDUST FROM MALA hat Tie Mills, $2.25 per unit. J. E. Painter & Sons, 617 Cormorant. G 2541

BEST DRYLAND MILLWOOD, $3.25 PER cd., 2 cd., $6.25. G 3570

CORDWOOD SAWN, ONE CORD 75c; 2 cords $1.30. Phone G 1875

CORDWOOD — 4-FT., $4.00. BONE-DRY, $6.00 bark, limbs, etc. Spaven, E 7958

DRY SLAB, $3.75; 2 CDS., $7.00; DRYland, $3.00 cd.; inside, $4.00 cd.; heavy slab, $3.25 cd.; millwood, $2.50 cd.; 2 cds., $4.50. Distributors Selkirk Lumber Co.'s Wood. G 5334. Two-week special

DRY 4-FT. FIR CORDWOOD, $4.50 cord, 3-cord loads only; green, $3.90. 2½-cord loads. E 8413

DRY STOVEWOOD, $4.00 CD.; SEMI-dry, $3.00 cd.; kindling, $2.75 cd. G 2341

GUARANTEED ALL DOUGLAS FIR, $2.50 cord, 2 cords, $4.50. Bone-dry, $4.25 cord; inside blocks, $4.00; thick slabs, $3.50 cord; dryland, $3.25 cord. Shawnigan Douglas Co. E 3914. Agents Selkirk Lumber Co.

$5.00 FOR 2 CORDS NO. 1 FIR MILLwood, inside fir, $4; bark slabs, $3.50. Colwood Wood Co. G 4044

$2.00 HALF CORD—BONE DRY DUNcan Hillcrest dryland wood. G 8413

1ST GROWTH, 4 FT., $4. STOVE LGTH., $5.15, 2 cds., $10, 4 cds. $19.75. E 7862

$3.75 UP-ISLAND SLAB 12" RODgers' Wood Co. Alpha St. G 2214

34 PROFESSIONAL DIRECTORY

DENTIST

J. EWART GEE, D.D.S., 402 BAYWARD Bldg., 1207 Douglas St. Phone E 8722

OSTEOPATHIC PHYSICIANS

DR. VERNON B. TAYLOR, REGIStered and licensed, 406-7-8 Belmont Building. Phone Empire 7823

PATENT ATTORNEYS

A. W. BOYDEN, REGISTERED PATENT Attorney, 402 Union Bldg. E 0929

A. J. GRAY, REGISTERED PATENT attorney. G 6712. 515 Pembroke

ERNEST E. CARVER, F.P.I.C.
Registered Canada and U.S.
Patents and Trade Marks in All Countries
789 W. Pender, Vancouver. Phone Sey. 1252

SHOE REPAIRS

GARDNER'S FOR SHOE REPAIRS. Call G 4184. We will please you.

37 MISCELLANEOUS

SAWS ALL KINDS FILED, SET, gummed, etc. Phone W. Emery, 1587 Gladstone Avenue

THE PRINTED WORD
Is the Best Way of Determining the Success of Your Endeavor
Let an Up-to-Date Printer Handle Your Problems
"Words in Ink Make People Think"
THE COLONIST
1211 Broad Street — Phone G 241

38 TO RENT—MISCELLANEOUS

CATERPILLAR "30" DIESEL FOR RENT. Expert driver. Box 5771, Colonist

40 FOR SALE—MISCELLANEOUS

40A BUILDING MATERIALS

CANADIAN Western Woodworkers. Sashes, doors and general millwork. G 4012

GOOD SECOND-HAND LUMBER, BRICK, etc. 1526 Fort Street. Fred Durrant

SIDNEY SPEEDY SERVICE
IF you are going to build a Summer cottage or cabin this season, let us give you a figure on the material. We stock lumber suitable, at attractive prices.
SIDNEY LUMBER
Phone G 2515 — 2116 Government St.

THE MOORE-WHITTINGTON LUMBER COMPANY, LIMITED
Established 1893
LARGE STOCKS, RIGHT PRICES. Lumber, millwork, gyproc, masonite, shingles, etc.
You are cordially invited to visit our MODEL KITCHEN at Bridge and Hillside
OUR BUSINESS IS BUILT UP BY SATISFIED CUSTOMERS

SAVE MONEY ON MILL WORK AND lumber. See our specials. Buy from R. A. Green Lumber Co. G 7614

SOUND USED LUMBER, CHEAP. NO nails. 4 x 8 x 25, 2 x 6 x 25, 2 x 2 x 740. Monterey Avenue. G 1048

SHINGLES, XXXXX, BEST PRICES. Dalziel Box Co., G 1422

40B CLOTHING, FURS, SHOES, ETC.

CLEARANCE OF USED CLOTHING AT "The Bazaar," 857 Fort Street

40D FURNITURE

ENTIRE FURNISHINGS OF FLAT FOR sale. Suite 3, The Astor, 1045 Rockland Avenue (off Cook Street).

TWO ATTRACTIVE REED PORCH OR sunroom suites, $17.50 and $22.50. Holland Bros., 733 Fort St. E 0913

GUARANTEED SATISFACTION
In All Furniture Transactions, Either BUYING OR SELLING
At WILLOWS, PLOWMAN CO.
705 Johnson St. — Phone G 4424
First Store Up From Douglas

2 MORE CHESTERFIELD SUITES TO BE sold, one modernistic (never used). Call at Heaney Storage Co. (Sold on terms). Act quickly for a bargain. G 1195

40E MUSICAL INSTRUMENTS

ONE FULL-SIZE PIANO TO CLEAR, $94.50. Terms as low as $10 down, balance arranged. Third Floor, Hudson's Bay Company

PIANOS AT BARGAIN PRICES! FIRST-class pianos, well-known makes such as Heintzman & Co., Gerhard Heintzman, Willis Player, Stroud, Henry Herbert, Weber, etc. Prices from $139. Third Floor, Hudson's Bay Company

PIANOS, RADIOS, ORGANS, MUSICAL instruments of every description, in a great alteration sale. Fletcher Bros. (Victoria), Ltd.

40F RADIO

USED ELECTRIC RADIOS FROM $14.50. Easy terms. Jameson Electric Ltd. E 1171

YOUR RADIO IS A DELICATE INSTRUment—have it repaired by trained experts. "The Bay" specializes in first-quality repairs. Phone E 7111 for prompt service. Ask our service man for a free logbook. H.B.C.—Third Floor

1936 RADIOS FOR HIRE BY WEEK OR month. Aaronson's Cut-Rate Store, 1328 Gov't St. G 4722

40H NURSERY STOCK, PLANTS, ETC.

FOR IMMEDIATE SALE—QUANTITY OF cabbage, lettuce and radishes. Apply 1751 Carrick St.

FOR SALE SOIL, MANURE, CINDERS, gravel, filling, rock. Delivered. E 8481

B.C. ELECTRIC
SULPHATE OF AMMONIA
(20% WATER SOLUBLE NITROGEN)
FIVE POUNDS — $ .25
TWENTY-FIVE POUNDS — $1.00
FIFTY POUNDS — $1.50
GAS DEPARTMENT
B.C. ELECTRIC

40K BICYCLES AND MOTORCYCLES

BRINDIA BICYCLES
A NEW SHIPMENT has just arrived direct from the factory. Never before have we been able to offer such value as we can with these new 1936 Brindias. These machines are equipped with Brooks saddles, Lucas bells and reflectors, highest grade English Dunlop tires, Brampton pedals, Sturmey-Archer hubs. Equipment of this quality as before has only been available on the highest priced English machines. Through our direct buying we are able to offer these machines up from $35
HARRIS BICYCLE STORE
738 Fort St. — Garden 7824

B.S.A. THREE-SPEED, $35. PHONE G 1381

BICYCLES REPAIRED EFFICIENTLY and at moderate cost. We have two real good, obliging mechanics to serve you, and our large increase of work speaks for the satisfaction of the customers. Robinson's, 1220 Broad Street, opp. Colonist

C.C.M. BICYCLES, $12.50 TO $27.50. Bicycles repaired. We also buy old bicycles and parts. Aaronson's Cut-Rate Store, 1328 Gov't St. G 4722

SPECIALS—RECONDITIONED BICYCLES. One 24-inch B.S.A. original paint, a real buy; two C.C.M. double bar, 22-20; one lady's English, $16.50; four C.C.M. ladies' $19.50; two ladies at $21; three boys' juveniles, at $18.50 and $17.50, and many others. Harris' Bicycle Store, 736 Fort. G 7624

TENNIS RACQUETS
Repaired and Restrung
Single Strings — 25c
Each Additional String — 20
Complete Restringing — from $2.00
Have Yours Done Now by Experts

All Bicycle Repairs and Parts Reasonable

Buy a new or reconditioned machine on reasonable terms, with a liberal allowance on your old bicycle

LAWN MOWERS SHARPENED $1

Free Delivery Both Ways. Repairs Reasonable

PEDEN BROS.
Bicycles, Sporting Goods and Toys
1410 Douglas Street — Phone G 5911

The Cheapest Transportation Method — Ride a Reliable Bicycle —
Choose One From Our Complete Stock
PLIMLEY & RITCHIE, 611 VIEW ST.

40L STOVES AND RANGES

A NUMBER OF LARGE-SIZED KITCHEN ranges, in exceptionally good condition, now in stock. McDowell & Mann, 1000 Douglas Street. Phone E 4138

ELECTRIC RANGE, MOFFAT, GREY enamel, cheap for quick sale. G 2878

FOR GOOD, NEW AND USED RANGES, boilers, furnaces and all good repairs. Southall, 801 Fort St. G 2961

IMPROVED SAWDUST BURNER — SECondary air assures complete combustion, eliminates creosote, furnace model, $50. Thacker & Sons, 755 Broughton

LARGE-SIZED GAS RANGE, SUITABLE for restaurant, two high ovens. Too large for present owner. Sacrifice, $12.50. 1041 Collinson St., evenings

McCLARY RANGE — THE POPULAR "Gerry" model in white enamel finish, 6-hole top. Water coils. Bargain, $35. Halt's Stove Works Ltd., 1321 Government Street

RANGE CASTINGS STOCKED FOR 86 different ranges. B.C. Hardware, 716 Fort St.

40 FOR SALE—MISCELLANEOUS (Continued)

SMALL FAWCETT RANGE, WATERfront, steel top, enamel door, $27.50. Carter's Stove Store, 822 Fort St. E 2511

40X MISCELLANEOUS

AWNINGS AND LAWN HAMMOCKS. Factory prices. 720 Fisgard. E 0533

ALL MAKES SEWING MACHINES REpaired. A. E. Taylor & Co., 726½ Fort.

BABY'S PRECIOUS COT AND MATtress (almost new), $9. Pedigree pram (fawn), cost $25, almost new, $15; small electric floor polisher, $7.50; chiming clock, oak, seven day, $5. Phone Fairbairn, Garden 5432

BLACK SOIL, ALL VEGETABLE MOLD. Excellent fertilizer, free of stones. Sidney Lumber, 2116 Government. G 2515

CALL US FOR FREE ESTIMATES ON repairs to all makes of electric washers. No obligation. Phone G 7511

CALL, LOOK OVER LARGE STOCK (used) sewing machine bargains. 726½ Fort.

DRUMS 45 AND 90-GALLON DRUMS, in good condition, also furnace doors. Reasonable prices. Capital Iron & Metals Ltd., 1632 Store Street, Victoria, B.C.

DRILL PRESSES, BAND SAWS, ETC. Hickman Tye Hardware, Ltd. G 8137

ENGLISH CARAVAN. APPLY THE Duncan Storage Company, 520 Bastion Street, City

ELECTRIC APPLIANCES (USED)—MOFfat range, $10; vacuum cleaner, $9.75; washing machine for bachelor girls, $19.75; 18-pound tailor iron, $5.50; hotplates, 79c. H. D. Meinwaring, 722 Fort St.

EARWIG POISON BAIT — FRESHLY made to Government formula, 10c lb. or 4 lbs. 25c. The Staneland Co. Ltd., 840 Fort Street. G 1914

EASY VACUUM CUP WASHER, PERfect order, $56.00. G 3021

B.C. ELECTRIC WASHER DEPARTMENT
1501 Douglas Street — Phone G 7121
FOUR FINE USED WASHERS, reduced for quick disposal; all thoroughly inspected and guaranteed to be in good condition.
BEATTY WHITECAP — $17.50
THOR — $19.50
EDEN — $19.50
ZENITH (like new) — $45.00
EASY TERMS

FLAGS—NEW CANADIAN ENSIGN, ALL wool, 12 ft. x 6 ft., $6.00. 2354 Dalhousie Street

FOR HIRE—HOSPITAL BEDS, WHEEL chairs, tables, etc. 2657 Douglas. E 0481

GARDEN AND PORCH CHAIRS, SEATS, etc. See our line. P. Jeune & Bro., Ltd., 570 Johnson Street. G 4632

GENUINE JERSEY MILK, 10 QTS. $1; early delivery. G 5098. Albion 44P

J. J. ROSS & SONS, 729-733 PANDORA Avenue. Where a hard-wearing enamel is required on bathrooms, kitchens, furniture, both outside and inside, floors, etc., use "Cilux" in beautiful colors. A C-I-L product, made by makers of Duco

JERSEY MILK, 10 QTS. $1. EARLY DElivery. Grade "A" certificate. Phone G 3140 for free sample. Daffodil Dairy

NEWS FOR THE DEAF—JOSEPH ROSE, Ltd., repairs all makes of hearing aids. Ardenia and Teutonophone give marvelous results. Free demonstration. 1013 Government Street

RIFLE, 22 CAL., $3.75; FIELD GLASSES, $6.75; 6-power prismatic glasses, $17.50; gents' watches, 95c; telescopes, $1.50; radio tubes, 50c; new Dunlop tires, $1.10; steel fishing rods, $1.25; microscopes, $1.75; Waltham and Elgin watches, $4.75; latest-style spectacles to suit any sight, $2.75. Aaronson's Cut-Rate Store, 1328 Gov't

REFRIGERATOR BARGAINS. A SMALL-size Kelvinator, $110. This machine is new and a real bargain. Also a six-cubic-foot size for $245, a saving of $35. Murphy Electric Co., Ltd., 751 Yates. G 1713

SEE OUR WALLPAPERS BEFORE BUYing. Our prices are right. Harte-Andrews Paints, Ltd., 711 View St. G 4713

TRAILER CARAVAN, WELL BUILT, $200. Little, Cloverdale and "B" Street

VACUUM CLEANER FOR RENT BY day or week. We deliver and collect. Phone Empire 3323

WHILE THEY LAST—NEW REMINGTON portables, $49.50, terms arranged. Remington Rand Ltd., 921 Gordon St. G 6013

EFFECTIVE PRINTING
Is The
"PRESS AGENT"
of
MODERN BUSINESS
It opens new markets, wins new customers, makes new contacts, and cuts down the cost of selling
There Is No Question About Our Work. It Is the BEST
THE COLONIST
1211 Broad St. — Phone G 5241

RECONSTRUCTED SEWING MACHINES
1 Singer De Luxe Cabinet — $50.00
1 Singer Portable Electric — $69.00
1 White Rotary Cabinet — $25.00
1 Wheeler-Wilson Drophead — $ 8.00
Fully Guaranteed. Terms Arranged
SINGER SEWING MACHINE CO.
726 Yates Street

41 WANTED—MISCELLANEOUS

A REPUTATION FOR PAYING HIGHest prices for rags, bottles, tools, stoves, furniture, or anything you wish to dispose of. We call anywhere any time. G 4753

ANTIQUE SILVER AND JEWELRY. Best prices paid. E 0842. 921 Fort Street

CAMERAS
We Have Buyers for Two or Three Good Used Cameras
ART CENTRE — 752 Fort Street

CASH FOR OLD GOLD, SILVER
PACIFIC JEWELRY & LOAN CO.
Licenced Pawnbrokers
1212 Broad St. — Opposite Colonist — G 2724

NOTICE: OLD GOLD—THE HIGHEST premium now paid by Stoddart, Jeweler, 605 Fort St. (near Government)

PACKSACK OR PACKBOARD. PHONE G 4794

TO RENT OR BUY — SECOND-HAND gasoline lawn mower. Phone E 4410

WANTED — SINGLE HORSE STUMPpuller and some cable. Apply A. Fido, Saanichton, P.O. Saanichton

WANTED — TOOLS, FURNITURE AND junk of all kinds. Phone G 5862

WANTED — BABY'S UP-TO-DATE wooden crib. Box 5822, Colonist

WANTED — FURNITURE, TOOLS AND men's clothing for cash. G 4912

42 POULTRY AND LIVESTOCK

42A POULTRY AND SUPPLIES

HATCHING EGGS AND CHICKS, WHITE Wyandottes, also Red Wyandotte cross. Broody hens for sale. Corbett. E 1811

42F DOGS

BOSTON TERRIER PUPPIES FOR SALE. Dogs boarded. Phone G 8253

FOR YOUR POOLS OR AQUARIUM—goldfish, tadpoles, water lilies and hyacinths. Pet Shop, 1418 Douglas. G 5721

HOT WEATHER COMING! PITY YOUR dog. Have him stripped, trimmed or washed at Secord Kennels, 3287 Quadra St.

PUPPIES WANTED, ANY BREED. ALSO singing canaries for cash. G 4467

42X MISCELLANEOUS

CLEAN BALED STRAW, 1½ TONS, AT 80c per 100 lbs. Apply at 3248 Maple Street, Victoria

FOR SALE—ONE HORSE, HEAVY WAGon, diamond harrow, set single harness. Box 4891, Colonist

47 ROOM AND BOARD

AT SEATON HALL, LUXURIOUS ACcommodation, cuisine unequalled. Table guests accepted. Mrs. Roundine. E 1683

A COMFORTABLE ROOM, MEALS OPtional, home cooking. 833 Burdett Avenue

A CHEERY ROOM FOR LADIES OR gents, by day, week or month (very exclusive). Home cooking. Phone E 0672.

47 ROOM AND BOARD (Continued)

A BRIGHT ROOM, BREAKFAST OPtional, garage, nice locality. E 7073

AT 710 LINDEN, JUST A NICE HOME for business people. E 4937

COSY ROOM AND BOARD, $7.00, NEAR sea, car. 37 Menzies Street

FRONT BED-SITTING-ROOM, SUITABLE for two, also small room, reasonable board. 426 Vancouver Street. G 7368

GOOD BOARD AND ROOM, ALSO large unfurnished housekeeping room with kitchenette overlooking Beacon Hill Park. 133 Cook St. Phone G 7267

LADY OFFERS NICELY FURNISHED bed or bed-sitting-room, good board, reasonable. 1020 Johnson St. G 7655

LYNDENE, BOARD-RESIDENCE, REAsonable rates. 209 Michigan

PRIVATE HOME, PERMANENT OR transient. Low rates, wholesome food. Near beach, park. Walking distance. Garage. E 0296

PLEASANT ROOMS, GOOD BOARD, close in. 505 Government. E 9475

ROOM AND GOOD BOARD IN PRIVATE home. Close in. G 3470

SUIT 2 LADIES, LARGE FRONT ROOM, twin beds, and board; also single room. 1007 Collinson. E 3234

STRATHSPEY, 430 DALLAS ROAD; paying guest. E 3767

TWO ROOMS, FOR VISITORS OR PERmanent guests. E 5558

49 ROOMS TO RENT

49A FURNISHED

THE CECIL HOTEL
BRIGHT OUTSIDE ROOMS, REASONable rates. 1322 Blanshard

FURNISHED ROOMS OR SUITES TO rent, from $2.50 weekly up. New England Hotel, 1312 Government. G 6460

THE HOTEL DOUGLAS
IS OFFERING EXTREMELY LOW RATES for transient and permanent guests. Inspection invited.

OAK BAY FURNISHED BED-SITTING-rooms, by day or week, in private home; sea view; accommodation for meals. Phone G 1494

50 ROOMS WANTED

50B UNFURNISHED

LADY WANTS 2 UNFURNISHED ROOMS, good locality, not exceeding $10 month. Box 5124, Colonist

51 HOUSEKEEPING ROOMS TO RENT

BRIGHT COMFORTABLE ROOMS, ALSO 3-room suite, quiet. 418 Belleville.

51A FURNISHED

ATTRACTIVE BED-SITTING ROOMS, with kitchenettes, studio lounges. Very quiet and comfortable. From $15.00 month. 1114 Rockland Avenue. G 2528

AT "KILMORLEY" — 2-ROOM SUITE, fireplace, private bath, central. 635 Superior. E 3575

AT 849 BURDETT, CHOICE FURNISHED housekeeping rooms. Close in

AT 936 COLLINSON — CLEAN, SUNNY room, walking distance, mod.; garage

AT "PENRYN," 1021 Pendora. Quiet, warm, furnished housekeeping rooms

AT 1232 YATES — COMFORTABLE, plenty hot water. $2.50 week up

AT 733 VIEW ST. — HOUSEKEEPING rooms, ½ block from Spencer's. G 5989

AT OLYMPIC, 1120 MAY, COSY bright two-room furnished suites

BED-SITTING-ROOM WITH KITCHENette, ground floor, walking distance. 420 Douglas. Phone E 1464

BRIGHT, LARGE HOUSEKEEPING room, $2 week. 1120 Vancouver Street

COMFORTABLE FURNISHED, UNFURnished rooms, suites, h. and c. water, room service, kitchenette. Low rates. Devonshire House, 732 Fort St. G 0123

COSY FOUR AND TWO-ROOM SUITES, housekeeping rooms, bedrooms. RITZ HOTEL, 710 Fort Street. G 7156

COMFORTABLE HOUSEKEEPING ROOM, one or two men, $1.50 each weekly. 1905 Blanshard

FURNISHED HOUSEKEEPING ROOMS, flats cabins, $6 mo. up. 1038 Hillside

HOUSEKEEPING SLEEPING ROOMS—Modern, $2.50, $3.00 a week. Yale Rooms, 711 Johnson Street. Phone G 0029

HOUSEKEEPING ROOM, SMALL, single, $10. 1145 Rockland Avenue

MODERN, SINGLE, QUIET, WARM house, at Park. 417 Vancouver. E 3485

ST. HELEN'S APTS., 626 COURTNEY ST. Double and single housekeeping rooms.

$8.50 Mo. Up. Single and Double, quiet, clean, adult only. 1025 Yates

734 HUMBOLDT, NEAR CRYSTAL Garden, moderate, quiet. G 5866

1010 LINDEN, CORNER ROCKLAND—Bright room, gas, all found, $11

53 FLATS AND APARTMENTS TO RENT

ATTRACTIVE FULLY FURNISHED, moderate priced suites, beautifully clean, private bath. "The Normandie." E 6284

ALSA 520 COOK — BEST MODERATE priced two-room furnished and unfurnished suites in Victoria, nice location, close to town, fully modern. E 0981

AVAILABLE JUNE 1—MODERN, FRIGidaire, 2 bedrooms, overlooking park, facing south. Norgrove Apts., Park Boulevard at Cook

APARTMENTS—FURNISHED 2 AND 3 rooms from $12.50 to $18.00. 1251 Pandora. Phone owner. E 2848

AT MONTROSE APTS. — FURNISHED suite with all modern conveniences

AT MT. EDWARD, FURNISHED, UNfurnished, weekly rate. E 4922

ALVIN—MODERN, HEATED FUR. APTS. Gas, two blocks town. 1009 Johnson

"Next Door to Everything in Town"
BEVERLEY HOTEL APARTMENTS
724 Yates Street, off Douglas
PRAIRIE EXCURSIONISTS, ATTENTION. Bedrooms, housekeeping rooms and suites by day, week or month. Gas, light, water, heat, etc., free.
JAS. A. GRIFFITH, Prop. — G 0278

BRIGHT, NEWLY DECORATED, SELF-contained unfurnished suite, two rooms, kitchenette and bathroom, steam heat. Rockland district near town. Reasonable. E 7638

BRIGHT APARTMENT, NEAR SEA AND park. 240 Linden Avenue

BACHELOR APARTMENT FOR LADY. Lovely location. 1105 Elford. E 7067

BRIGHT HOME-LIKE SUITES—LOVELY location. 845 Princess. G 9160

CLOSE IN, "TREBARTHA," 1046 VIEW. One single, one very attractive double. Reasonable. G 4052

DUCHESS APTS. — WELL-PLANNED modern 4-room suite, private entrance, ground floor. E 6940 or G 7758

FOR UNFURNISHED APARTMENTS APply at The Royal Trust Co., 1202 Government St. E 4126. We have a good selection of 3 and 4-room suites in the city and Oak Bay. Prices ranging from $25 to $40 per month

HARROGATE APARTMENTS, 1202 Beach Drive, Oak Bay, fully furnished, exclusive. E 9553

ONE VACANCY "PARK MANSIONS," 903 N. Park, large, fully furnished, private bath, moderate rental. E 5072

SUITES TO RENT, FURNISHED AND unfurnished. Baltimore Apartments. New janitor service, everything lovely and clean. Rental $12.50 and up. George Randall. G 7241.

SAVOY MANSIONS, SUPERIOR FURnished. Serviced if required. G 8622

SCOTT APTS.—COMFORTABLE 2 AND 3-room suites, light included. G 0259

UNFURNISHED 2 ROOMS, HEATED, bath. 1017 Cook Street. G 1462

WESTHOLME HOTEL, 1417 GOV'T. Newly decorated apartments, furnished, unfurnished, greatly reduced rates

707 BLANSHARD — GROUND FLOOR, H.W.H., fireplace, all found. G 0128

55 HOUSES TO RENT

FOR RENT—SMALL COTTAGE, FOUR rooms, with bathroom at 1080 Amphion Street. Call 1927 Oak Bay Avenue

55A FURNISHED

A FURNISHED DUPLEX, 2 BEDROOMS and sitting room, kitchen, electric stove, phone, garage. Near St. Margaret's School. Owner, 1809 Gladstone Avenue.

55 HOUSES TO RENT (Continued)

A WATERFRONT HOME, THREE BEDrooms, wonderful views, sandy beach; gas, garage. 1815 Crescent Road

THREE ROOMS AND BATHROOM, FURnished, including water, light, phone, duplex type, east part of city, $16.50. Immediate possession. The Rosevear Co., 110 Union Building

OAK BAY

407 NEWPORT AVE., fully furnished. Contains sunroom, drawing-room and dining-room, six bedrooms and three bathrooms. Servant's quarters. Hot-water heating. Overlooking Oak Bay golf links with view of the water. Well kept garden

MARA, BATE & CO., LTD.
840 Fort St. — Telephone E 7124

55B UNFURNISHED

137 EBERTS ST.—4-Room bungalow, $20
2531 Government St. — 8 Rooms, furnace, garage $30
798 St. Patrick St.—5-Room bungalow, hot-water heating, garage $26
11 Cook St.—6 Rooms, good garden, wired for electric range $40
1023 Esquimalt Rd.—8 Rooms, garage, furnace, excellent garden $45

PEMBERTON & SON, LTD.
625 Fort Street — Phone G 8124

144 HOWE ST.—6 rooms, excellent condition $20
88 WELLINGTON AVE.—5 rooms, hardwood floors, furnace, garage $30
80 LINDEN AVE.—8 rooms, to be redecorated $30
P. R. BROWN & SONS, LTD.
1112 Broad Street — Phone G 7171

HOUSES — APARTMENTS
A VERY LARGE SELECTION, FURnished and unfurnished. Up-to-date rental service.
HEISTERMAN, FORMAN & CO.
608 View Street — Phone E 4161

CLEAN FOUR-ROOM BUNGALOW—Large pleasant kitchen, bathroom, garage, three minutes from Cloverdale car line. 3337 Burns Avenue. Rent $15

FOUR-ROOMED HOUSE AND STORE, 1049 North Park, $12.50, including water. E 9815

FOR RENT, COSY FOUR-ROOM MODern bungalow, 1563 Hampshire Road. Phone E 4218.

JAMES BAY, FIVE ROOMS, ALSO BATHroom, pantry, entrance hall, garage, oak floors, kitchen range, etc., including water, $18.50 monthly, possession June 1. High Gorge district, five-room semi-bungalow, nice location, $17.50. East part of city, five-room bungalow, including water, $14. The Rosevear Co., 110 Union Bldg.

MODERN 5-ROOM STUCCO BUNGAlow, Fairfield district. Box 3776, Colonist

MODERN HOUSE TO RENT, 466 QUEbec Street, suitable for family

NEW STUCCO DUPLEX—LIVING-ROOM, two bedrooms, kitchen, dinette, all conveniences. Rent $30. E 0771

5-ROOMED FULLY MODERN, GARAGE, 31 Bushby Street. Apply 206 Union Building, or phone G 3932

57 WANTED TO RENT—HOUSES

57A FURNISHED

I WANT TO RENT SEVEN OR EIGHT-roomed furnished house on seafront, within twenty miles of Victoria, and will pay $45.00 per month. Box 5820, Colonist.

57B UNFURNISHED

WANTED TO RENT BY SMALL FAMILY (no children)—Four or five-roomed house in good locality. Reliable tenants. Box 5861, Colonist

61 SUMMER RESORTS

61A COTTAGES AND CAMPSITES

AT CADBORO BAY BEACH, FURNISHED cottages, week or month. E 8795

BRENTWOOD BUNGALOWS — NEXT Butchart's Gardens. Furnished, modern, the best. E. S. Andros, Tod Inlet P.O., phone 48Q

FOR SALE OR RENT—4-ROOM BUNGAlow on waterfront, Royston Beach; living-room, two bedrooms, kitchen, dinette, bathroom, city light and water, choice location; lot 75.8 x 281.6. Apply Box 4871, Colonist.

FOR RENT AT CORDOVA BAY—FURnished four-room cottage, garage and water, $15. Phone E 4518

FOR SALE — 4-ROOMED FURNISHED cottage, Patricia Bay. E 7258

KYE BAY, NEAR COMOX—THREE-roomed furnished cottages to rent by week, month or season. Water laid to house, wood supplied. Apply J. M. Abbs.

WANTED, CADBORO BAY — COTTAGE on beach part Summer. G 3778, mornings.

64 MACHINERY

MACHINERY Repairs. Rec'd boiler welders. Marine Iron Works, 515 Pembroke

65 AUTOMOBILES

65A FOR SALE

AUTO ENGINES IN GOOD CONDITION. To clear: Six-ton Packard, $45; 7½-ton White truck engine, $75; twin-six Packard, $40; International two-ton, $35. We have spare parts for the following late model cars in stock: 1924-29 Buicks, Cadillac, Chevrolet, Chrysler, Dodge, Essex, Model "A" Ford, Hudson, Hupmobile, Jewett, Paige, Pontiac, Reo, Studebaker, Willys-Knight; also a large assortment of truck parts; S.H. tires, all sizes; batteries, generators, starters. Nash sedan, like new, $250. President "8" sedan, new battery, tires, $450.
PACIFIC AUTO WRECKING CO., LTD.
837 View St. — Phone E 7521

AUTO TOPS, UPHOLSTERY WORK. ALL work guaranteed. Low prices. Empress Garage. E 7632

CAMPING TRAILER, AS NEW, TWO beds, licensed and ready to attach. Cash or terms. G 2562

EXTRA SPECIAL — 1931 CHEVROLET coupe. Just received this de luxe coupe, new tires, rumble seat, original condition as new. $450
Licensed, too. A snap for someone.
MUTUAL AUTO SALES
832 Johnson St. — Phone G 5848

ENGLISH CARAVAN. APPLY THE Duncan Storage Company, 520 Bastion Street, City.

FREE TRIAL TO TEST YOUR GAS Mileage — Tillotson Carburetors give results. Try one on your car. Pays for itself with the gas it saves. Reasonably priced for all cars. CHET DOWMAN, 724 JOHNSON STREET

FOR EXPERT REPAIRS ON YOUR CAR see Bill Bridgewood, Nash and Chevrolet specialist. Phone E 0551, corner Broad and Pandora.

FOR SALE—LOGGING TRAILER, 40X6 dual tires. Phone E 4914

1934 WILLYS SEDAN
IN EXCELLENT SHAPE. Mechanically in good running order. Paint and upholstery in practically new condition. All tires well treaded and will give miles of service without trouble. An ideal small yet roomy car for the family. A car that will give miles of care-free and satisfactory service. Easy to drive this automobile, with smart modern and graceful lines, will keep your gas and oil bills at a minimum. Your inspection invited. Phone us for a demonstration and let us compare your present operating costs with those of a more modern small automobile.
TODAY'S BEST BUY
$585

HOLIDAY SPECIAL
OAKLAND SEDAN
IN EXCELLENT RUNNING ORDER. Four brand-new tires. Upholstery practically as new. One of the best used cars we have had this year in its price class. An opportunity you can not afford to miss. See and drive this exceptional buy today.
$225
THOS. PLIMLEY, LTD.
Distributors of Quality Transportation
1010 Yates Street — G 7161

SEE BEGG'S BIG BARGAIN

1935 DODGE DE LUXE SEDAN with hydraulic brakes and steel body. $995

1935 CHEVROLET MASTER 6 SEDAN in first-class condition. A real buy. $895

1930 BUICK SPECIAL COUPE with six wire wheels and trunk rack. Tires and paint like new. Don't miss this for a buy. $550

BEGG MOTOR COMPANY, LTD.
865 Yates Street — G 1144

A Mart for Busy Readers—Property for Sale or Trade

TO OUT-OF-TOWN SUBSCRIBERS

Out-of-town subscribers who wish to answer advertisements in which only the telephone number of the advertiser is given, may mail their replies to The Colonist and The Colonist will communicate such replies to the advertiser.

65 AUTOMOBILES (Continued)

CHRYSLER "50" SEDAN—A four-cylinder in extra fine condition. Has had the best of care by one owner only $295

DODGE TOURING—Licensed, good tires, new battery, running first rate $95

NASH FOUR-PASSENGER VICTORIA COUPE—A beauty $195

CHRYSLER "6" SEDAN—Condition exceptionally good, with new tires $195

MASTERS MOTOR CO., LTD.
809 Yates Phone E 3541

YOU CAN BUY OUR USED CARS WITH CONFIDENCE

1928 FORD ROADSTER $225
1932 FORD V-8 TUDOR SEDAN $495
1934 FORDOR V-8 SEDAN $695
ESSEX COACH $95
PONTIAC COACH $125
DODGE "6" SEDAN $225
CHEVROLET "6" SEDAN $325
STAR TWO-DOOR SEDAN $95

NATIONAL MOTOR CO., LTD.
819 Yates Street Phone G 6177

BUICK SEDAN—Four Star. Like new. A beautiful de luxe model $1050

BUICK SEDAN—Four Star. A natty little two-door $275

ESSEX SEDAN—Four Star. Good finish, performance. Complete with trunk $115

FORD SEDAN—Four Star. Just been rebored. Exceptionally good inside and out $115

ASSORTMENT OF OTHERS
DAVIS-DRAKE MOTORS, LTD.
Buick and Oldsmobile Cars—G.M.C. Trucks
Fort St. at Quadra, Victoria — City Service Garage, Duncan

SPECIAL HOLIDAY PRICES
Celebrate the 24th in a Dependable Low-Priced Used Car

1930 FORD DE LUXE TUDOR $695
1934B CHEVROLET "STANDARD" SEDAN $695
1933 CHEVROLET SEDAN $625
1930 AUBURN CONVERTIBLE COUPE $450
1929 PACKARD ROADSTER $225

MORE TO CHOOSE FROM
THE MOTOR HOUSE USED CAR DEPT.
921 Yates St. Open Evenings E 8722

$350

1929 PONTIAC DE LUXE SEDAN, 6 wheels, 2 spare tires, new paint; in very nice condition throughout. On display at our used car lot, Fort Street, below Blanshard Street.

BURTON & WILLIAMS MOTORS, LTD.
Nash-LaFayette Agents
1001 Blanshard St. Victoria, B.C.
Phone E 9419

JAMESON MOTORS RECONDITIONED PLEDGE PLAN USED CARS

1933 TERRAPLANE "6" Sedan, in perfect condition, for $645
1928 CHRYSLER "6" Touring, like new; tires, top and side-curtains perfect. See this for $245
1928 HUDSON "6" Sedan, in first-class condition, for only $295

JAMESON MOTORS, LTD.
Broughton St., City

1929 CHEVROLET COACH, $195. 1930 Ford de luxe coach, new paint, $395. 1933 Frontenac coupe, in lovely condition, $425. 1931 White, 2½-3-ton, rebuilt, hydraulic brakes, vacuum booster; ready for the road; $775. Ton-and-half Chevrolet "6," licence, $135. We have several used trucks in stock, suitable for logging or gravel hauling, hydraulic underbody of upright, at very low prices. We have parts in stock for all makes of trucks. CLARKE'S GARAGE

DODGE Roadster, in very good order $150
CHEVROLET Touring, with licence $45
PONTIAC Sedan, small mileage $250

CECIL EVE MOTORS, LTD.
Corner Yates and Quadra
Pontiac Cars G.M.C. Trucks

1929 FORD TOURING, IN EXCELLENT shape. Your Summer's transportation made easy. What will you offer? For interview, Box 5681, Colonist.

1927 ESSEX SEDAN, LICENSED, $150; 1928 Whippet Sedan body. 2812 Bridge Street. Phone G 1582.

1930 DE LUXE COUPE, RUMBLE seat, licence, new condition, $395 cash. 3370 Burns Avenue.

30 X 5 AND 32 X 6 USED TIRES AND retreads. Red's Service Station, Ltd. 818 Yates Street.

65B WANTED

A VALUABLE RESALE SERVICE AT Mutual Auto Sales, 832 Johnson. G 9843

AUTO MART, LTD. — USED CARS bought, sold, exchanged. Cor. Gorge and Government. G 6332.

BEST CASH PRICE FOR YOUR CAR AT Empress Garage. Trades. E 7632.

SELLING YOUR CAR?

IF SO WE CAN OBTAIN FOR YOU THE HIGHEST CASH MARKET PRICE

WE HAVE BUYERS WAITING
JONES BROS. SERVICE STATION LIMITED.
Yates at Quadra St. Phone E 4021

WANTED—USED CARS. CECIL EVE Motors, Ltd., corner Yates and Quadra Streets.

WANTED — FIVE-PASSENGER CAR under $75. Full details and price to Box 5858, Colonist.

67 BOATS AND LAUNCHES

BOATS BUILT AND REPAIRED, MAchine works, engine installation, welding. Marine ways. Victoria Motor Boat Co., 418 Bay Street. E 1922.

BOAT LUMBER, best quality. Spruce oars, $1.50 pr. Dalziel Box Co. G 1422

FAST MAHOGANY RUNABOUT — ACcommodate (8) eight. In perfect order. Cost $1,200. A gift at $400 cash. Trial by appointment. E. B. Andros, Tod Inlet P.O.

FOR SALE—EIGHTEEN-FOOT SPORT trolling boat, Easthope 4-h.p. engine. In excellent order, $145. (Owner bought cabin cruiser.) Trial by appointment at Cowichan Bay. Bayley, R.M.D., Cobble Hill.

NEW, TWELVE-FOOT, CLINKER-BUILT, copper-fastened, cedar rowboat. Phone E 7363.

TRADE TWENTY-SIX-FOOT CRUISER for car and cash. G. A. Mauds, Sidney, B.C.

WE CARRY A FULL RANGE OF BOAT and car batteries. Ship Chandlers (McQuade's), Ltd., 1214 Wharf St. E 1141.

WANTED — SECOND-HAND CLINKER-built rowboat, about twelve feet. E 8362 before 1 or after 8 o'clock.

16-FT. OPEN LAUNCH, 18 MONTHS old, new Briggs-Stratton 1 h.p. air-cooled engine, 8 hours' trolling on 1 gallon gas, oarlocks and oars, pump, for quick sale $200. Apply Gilbert's Landing, or phone E 8260.

21-FOOT LAUNCH, MARINE ENGINE and clutch, $125. Enterprise Wharf.

74 TIMBER BROKERS

FOR SALE — 2,000 CORDS, OR ANY part. Thomas Weiler Bush. East Saanich Road, Sidney.

75 BUSINESS OPPORTUNITIES

FOR RENT STORE, BAKERY, BRICK oven equipment, fine living-quarters. Phone G 4015, after 6 G 2282.

GENERAL STORE, SUBURBS, WITH five rooms fully furnished and modern in every way, gas pump, Frigidaire. A real home with a business that pays its way; stock, equipment, clear title, etc., $2,800. Box 5602, Colonist.

LARGE MODERN ROOMING AND apartment house business. Very central location. Net profits in excess of 40 per cent. Moderate rent. Large cash payment required.

UP-ISLAND GENERAL STORE, GOOD turnover. Living-quarters on premises. Prosperous district.
L. U. CONYERS & CO.
1025 Douglas St.

MUST SELL — WELL-ESTABLISHED tailoring and cleaning business account of ill health. Box 5829, Colonist.

TWO 10-ROOMED FURNISHED ROOMing houses, close in; all rented for housekeeping. Phone G 5989.

VICTORIA TOURIST HOME AND apartment business, paying over 20% on investment. Several Up-Island businesses for sale. Coles, Howell & Co., 638 View St.

WANTED — EMPTY STORE SUITABLE for grocery and confectionery with living quarters, in suburbs, or would buy stock and fixtures if in good location and sound proposition up to $700. Box 5837, Colonist.

WE SPECIALIZE IN SELLING BUSInesses. Largest dealers in city. L. U. Conyers & Co., 1025 Douglas Street.

COUNTRY STORE

$2750—STORE, STOCK, WORKSHOP and four large living-rooms, basement. Gas pump and tank doing nice business, which is increasing steadily. Ill health is the only reason for selling. $1,500 cash required.
W. J. GILLILAND & CO.
1203 Broad Street G 5741

75B RETAIL STORES

MRS. JOWITT, 821 FORT—ANTIQUES and high-class clothing, for immediate disposal owing to sickness. Good living-quarters.

76 EXCHANGE—REAL ESTATE

CHARLES F. EAGLES, 306 SAYWARD Block. All kinds of property to exchange. Snaps for cash or exchange.

EXCHANGE CLEAR-TITLE 5-ROOMED house, Victoria, for Saanich property. Box 5332, Colonist.

78 HOUSES FOR SALE

AN EXCEPTIONAL BARGAIN!

A REAL FAMILY HOME CONTAINING five rooms (including two bedrooms and bathroom) on first floor, concealed stairway to three nice bedrooms above, three modern fireplaces, built-in buffet, etc., cement basement, furnace, garage, large lot with picturesque setting, oak shade trees, etc. Owner leaving Victoria next week and has cut the price for immediate sale to $1700
A Truly Unusual Opportunity
SWINERTON & CO., LIMITED
620 Broughton Street

ATTRACTIVE FIVE-ROOM BUNGALOW, fully modern, garage and chicken house. Price $2,500. Terms reasonable. "Acuda," Carey Road.

OWNER'S SACRIFICE

BUNGALOW, 5 ROOMS, FULLY MODern, large living-room with large fireplace, 3-piece bathroom, 2 bedrooms and kitchen, full-size basement; lot 50 x 198. Near Gorge bus, convenient to car. Owner needs cash. Will sell for $1950
PHONE E 4897 OR E 5330

WATERFRONT RESIDENCE
AT CADBORO BAY

FACING SOUTH, THIS PROPERTY of over two acres, with well-stocked garden and fine native pines, oaks and fir trees, is the site of an English type, granite and stucco residence of eight rooms, with oak floors, hot water (oil) heat, downstairs washroom, two tiled bathrooms and two fireplaces. Fine hall, spacious rooms, plenty of cupboards and a soul-stirring view. Secluded, with large stretch of waterfront and boathouse. Price $15,000. Appointment to view can be arranged.

THE ROYAL TRUST COMPANY
1202 Government Street
E 4126 or E 3130

FAIRFIELD BUNGALOW, 533 CORNwall Street, $1,950. Vacant June 15. Phone G 1267.

FOR SALE—HIGHLY-IMPROVED HOME. See owner, Oscar Jenson, Mount Tolmie P.O.

TWO OUTSTANDING BARGAINS

GLADSTONE AVE.—Facing High School, modern seven-room home, good condition. Reduced to $1150

GRANT ST.—Near Belmont, good six-room bungalow. Reduced to $1100

These Prices Are Just Half Today's Values
LEE, FRASER CO., LTD.
1222 Broad Street Phone E 4733

HOUSES BUILT ON INSTALLMENT plan. D. H. Bale, Contractor, Fort and Stadacona.

HOUSES designed, built. Alterations, repairs. Estimates. M. P. Paine. O 7058.

MY 14,000 EQUITY FOR $1,000, IN lovely home, Linden Avenue. E 4937.

OAK BAY — 883 ISLAND ROAD — ATtractively situated seven-room semi-bungalow. Good order, deep lot to lane. $2,800 (offers considered), terms. Goodlake Limited, 840 Fort St. E 5741.

JUST OFF DOUGLAS STREET (SNAP)
Why Pay Rent?
REDUCED FROM $1,500 TO $850.

SIX-ROOMED RESIDENCE, in excellent condition, living-room, dining-room, kitchen and three bedrooms, three-piece bathroom, built-in features, cement basement, piped for furnace. Lot 53 x 137. Rents at $19 per month. Title clear.
H. G. DALBY & CO., LTD.
834 View Street, Opposite Spencer's

SUMMER HOME AT SHAWNIGAN LAKE, 4 rooms, furnished, one acre. Bargain at $800. Carlin Realty & Timber Co., 423 Sayward Building.

THE BEST YET—NEW STUCCO BUNgalow, containing six rooms. Well situated, Oak Bay south. Beautifully finished all through. Large sitting-room and dining-room, open fireplace; full cement basement, furnace, garage, lovely bathroom, tiled; tiled sink in kitchen, hall and living-rooms with hardwood floors, convenient cupboards. Nothing skimped. Fenced, with grounds made up ready for planting. Price $3,150. ROBERT GRUBB & COMPANY, 312 Sayward Building.

ONLY $300 CASH

And $35 per month, which includes interest, buys Oak Bay new stucco bungalow. Five large rooms, oak floors, tiled sink, tiled bathroom. Furnace and tubs in full-size cement basement. Nice high location. This home merits your investigation. Keys at our office.

NEARING COMPLETION

A fine, new Oak Bay stucco home of seven rooms. Hot-water heating, oak floors and all wanted features. This fine home is designed and constructed to appeal to the most critical of buyers. Its location is well chosen. The price of $4,750 is low for a home of this class. May we show it to you?

SQUARE DEAL REALTY
1239 Broad Street G 4521

$800—FOUR-ROOMED BUNGALOW. Living-room nicely panelled, two bedrooms, three-piece bathroom, kitchen and pantry. Large lot with several fruit trees located close to Gorge. Taxes only $12. $300 cash and the balance $12 a month, including interest at 6%. A real neat little home.

$2000—SIX-ROOMED BUNGALOW—Living-room, dining-room, three bedrooms, two-piece bathroom and separate toilet. Kitchen, pantry and sun-porch. Part-basement with furnace. Garage. Lot 60 x 120, all laid out in very pretty garden. Located close to shopping district. This house is in first-class condition inside and out and would make a good home for a professional man.

E. E. HEATH
625 Yates Street E 4041

COWICHAN BAY AND MILL BAY
Waterfront Residences and Cottages for Sale or Rent
G. WALLICH
Real Estate and Insurance Agent
Cowichan Station, B.C.

5-ROOM BUNGALOW, 3 BEDROOMS, open fireplace, furnace, cement basement, on corner lot, 55x135, garden, fruit trees. Cheap. Box 5457, Colonist.

78 HOUSES FOR SALE (Continued)

INDEPENDENT BARGAINS

$900—BUYS A GOOD FIVE-ROOMED bungalow. Three-piece bathroom, garage, garden; near to school. Gorge district, low taxes, terms.

$1100—THIS FIVE-ROOMED BUNgalow has all been redecorated inside and out, is well built, good views, near car line, new linos, electric light fixtures, basement and garage. In perfect condition. Terms.

INDEPENDENT INSURANCE AGENCIES LIMITED
574 Yates Street Phone G 1851

6-ROOMED HOUSE, GOOD CONDITION, high location. $450 cash. E 5654.

80 PROPERTY FOR SALE

COUNTRY COTTAGE—SEA VIEW

EXCELLENT COTTAGE with kitchen, sitting-room, bedroom, veranda and basement; electric light, city water; ½-acre lot. Situated at View Royal, four miles out. Fine sea view. Price only $550

JOHN GREENWOOD
Bank of Toronto Bldg., 1405 Douglas St.

FOR SALE CHEAP—TWO BUILDING lots, 50 x 130; one facing on high part of Cook Street, near Kings Road; the other on Empire Street. Box 5595, Colonist.

80D SAANICH

NORTH QUADRA DISTRICT

$1150—ON TERMS—BUYS FOUR-roomed house consisting of front room, 2 bedrooms, kitchen and 3-piece bathroom. There are very few homes for sale at this price in this district.
For Appointment Phone E 0001
SAANICH REALTY OFFICE
3568 Quadra Street

81 PROPERTY WANTED

AUTO CAMP, OR SUITABLE CAMP site. State fullest particulars and price for cash. Box 5732, Colonist.

85 FARMS FOR SALE

FIVE ACRES, GRADE "A" BARN FOR 9 head, 5-room, stucco bungalow, 3-piece bathroom, fireplace, garage in cement basement, furnace, electric pump, good water supply; taxes $23, clear title. $3,500 cash. Owner, P.O. Box 73, Victoria.

FOR SALE—FORD TON TRUCK, TWO-door Essex car, DeLaval separator, four-year-old mare, four heifers, one good milch cow, 100 acres good land with river frontage. S. Wade, Duncan, V.I.

87 FARMS WANTED

WANTED TO RENT WITH OPTION OF BUYING—Three to ten acres. South Vancouver Island, suitable for fur farm, with house, power and water. Couple without children. Box 5848, Colonist.

IN THE SUPREME COURT OF BRITISH COLUMBIA

IN PROBATE

IN THE MATTER OF THE ESTATE OF JOHN A. FRASER, Deceased, Merchant, Late of Union Bay, B.C.

TAKE notice that the above-named John A. Fraser died on the 3rd day of November, 1935, leaving a Will of which probate has been granted to Allan William Fraser and Frederick George Fowkes, Executors therein named, out of the Victoria Registry of this Court on the 30th day of December, 1935.

And further take notice that all persons having claims against the above estate are required to send in particulars of the same duly verified to the undersigned on or before the 10th day of June, 1936, after which date the Executors will proceed to the distribution of the estate, having regard only to such claims of which they shall then have received notice.

Dated this 1st day of May, 1936.
CREASE & CREASE,
Solicitors for the Executors,
410 Central Building, Victoria, B.C.

Extra Special

OAK BAY DISTRICT—LOW TAXES

Why go on renting and work for the landlord? This four-room bungalow is in A 1 condition. Paint good, new roof, very large lot, 59 x 151, situated on one of best streets, near schools, etc. Taxes only $34 per year. Price for immediate sale, $1,350, terms. No phone information.

ARTHUR E. HAYNES, LTD.
725 FORT STREET
Fire, Automobile Insurance, Collections, Loans

Established 1863

BEAUTIFUL OAK BAY HOME

With Lovely Views of Sea and Mount Baker. Near the Golf Links. This very attractive house contains seven rooms. There is a large library or morning sunroom facing towards the ocean. Three bedrooms. Hot water heated. Price for quick sale, on terms, only $6200

EXCHANGES

Wanted—An Oak Bay bungalow fully modern and new, up to $4,500, in exchange for a Vancouver (Dunbar Heights) bungalow of 5 rooms and attic space, value, $4,500. Mortgage, $1,800.

Have you improved acreage with small house to trade for very fine story-and-half residence, close to Dallas Road and near park? Excellent marine views. Valued at $4,500. Mortgage, $2,050 at 6%.

MR. HANDYMAN

A bargain for you: good 8-roomed house, basement, extra deep lot, May Street, near Dallas. Only $500

ANOTHER—Cook, near North Park, 4 rooms. Price $350

HUDSON'S BAY LANDS—Choice acreage, close in, low taxes, from one acre up, many beautifully treed and up $200

The B.C. Land & Investment Agency, Ltd
922 Government St. G 4115

Rockland Avenue

Desirable home of 7-9 rooms, well situated on high ground. Large living-room and dining-room. Good sized bedrooms, furnace, etc., garage. Everything in good condition, well kept grounds. Choice location, near Government House. Price only $4000

OAK BAY

Attractive new stucco bungalow, half block from beach, Monterey School district, delightful small home of five rooms, including very nice living-room with tiled fireplace, leaded light windows, fair-sized dining-room, bright kitchen with ample cupboards, etc., tiled sink, separate hall to bedrooms and bathroom. Well decorated throughout, nice grounds in garden, outside garage. Will sell furnished if required. Price $3300

Heisterman Forman & Co.
608 View Street

SELL ON RENTAL TERMS—$15 per month, including interest at 5%. Price $800. 466 Burnside Road; newly shingled outside and redecorated in.
COOPER REALTY
G 6313 613 View Street

"When do you think you will be able to become captain?"

"Not until I am the only survivor in a shipwreck."—Muskete, Vienna.

A FINE RESIDENCE
On
CRAIGMILLER AVENUE OFF QUADRA STREET HIGH LOCATION

Saanich taxes. New stucco bungalow (has never been occupied), 7 rooms, all large. Full cement basement, good garden, garage. Circumstances force quick sale at less than cost $3,350

Exclusive Agents
Pemberton & Son, Ltd.
625 FORT ST. PHONE G 8124

COLES, HOWELL & CO., LTD.

ALL NEW BUILDINGS

$2950—OAK BAY. Five-room bungalow. Half block from sea.

$3150—OAK BAY. Five-room bungalow. Extra large rooms.

$3250—OAK BAY. Seven-room bungalow. One block from sea, two blocks from car.

$3150—OAK BAY. Six-room bungalow. Extra large rooms.

$6000—OAK BAY. Eight rooms, two bathrooms, hot-water heating. Large garden. Now finishing. Extra value.

$2750—CADBORO POINT. Five rooms and half an acre, beautifully treed, overlooking sea. See plans in office.

$18,000—UPLANDS. Family residence de luxe, beautiful grounds. Artistic and substantial.

$1650—TATTERSALL DRIVE. New stucco four-room bungalow and bathroom. Ready to move into.

$10,500—GORDON HEAD. Eight-room residence, beautiful grounds, two acres, sea view, very attractive.

$3700—ISLAND HIGHWAY. Five-room stucco bungalow and three acres, garden and beautifully treed. Low taxes. 3½ miles out.

COLES, HOWELL & CO., LTD.
638 View St. Phone G 1032

INVESTMENTS

Builders' Opportunity. Large house, two lots, near Cathedral. Suitable for remodelling and new duplex $2000

Guest house or small private hotel. High Fairfield. Hot water heat. Well built. Ready for business $3500

Near the Park. Seven rooms, two bathrooms, attractively decorated. As a single or two-family dwelling this cannot be beaten. Ready to move right into $3150

Ker & Stephenson, Ltd.
1205 Government St. Phone G 4127
MONEY TO LOAN

Small Country Home

Over 3½ acres good land, with sea frontage; about two acres cleared and in variety of fruit, including strawberries, raspberries, etc.; balance in timber. Comfortable three-room cottage, fireplace, and water piped in from good well. This is a most artistic little country home, with very low taxes, and only twenty miles from Victoria. Offered

CLEAR $2650 TITLE

P. R. BROWN & SONS, LTD.
1112 Broad Street Phone G 7171

UPLANDS

BUILD YOUR HOME IN UPLANDS

Secure privacy where building restrictions are permanent. No local improvement taxes. We offer the best values in Greater Victoria, with low carrying charges.

For particulars apply to any real estate broker or to H. F. Harman, local representative, 702 Belmont Building. Phones E 1815 and E 1330.

Your inquiry entails no obligation.

OAK BAY BARGAIN

Eight-room house. High location, has living-room, fireplace, dining-room, built-in features, den, fireplace, kitchen, pantry on ground floor. Four bedrooms and three-piece bathroom up. Cement basement, furnace. This home is in splendid shape and a real bargain at only $2,800 on terms of $250 cash, balance as rent at 6%. Well worth looking over.

ACREAGE — SALE OR EXCHANGE

$1650—5 Acres within four miles. Ideal homesite, good location, some choice bottom land, balance high with fine natural trees. Will consider city house in exchange.

W. J. GILLILAND & CO.
1203 Broad St. Phone G 5741

"A" BUNGALOW

FIVE ROOMS AND BATHROOM

Located in the best part of Victoria West, close to school and street car. High location, walking distance to centre of city. Taxes only $40 yearly. Entrance hall, fireplace in living room, pantry, white enamel plumbing, new roof, garage, large garden. CLEAN. Immediate possession. Clear title. Full price

ONLY $750

For Inspection. See Ray ... care of ... M. ROSEVEAR & CO., LTD.
110 Union Bldg., 612 View G 6041

SOMASS DRIVE—Six rooms, stucco, fully modern, hot water heating, hardwood floors. Garage in basement, magnificent view from every window of the snow-capped Olympics or Cascade Range and islands in Haro Strait. Price, $6,000 on terms—Cash, $5800
G. H. WALTON & SON
808 Pemberton Bldg. E 0282

BEST SAANICH BUY

New five-roomed bungalow. Splendid view. Ultra-modern appointments. High Quadra location. Terms $3000

Listing No. 310
THE GRIFFITH CO., 613 View St.

Ancient Tomb Discovered in Egypt

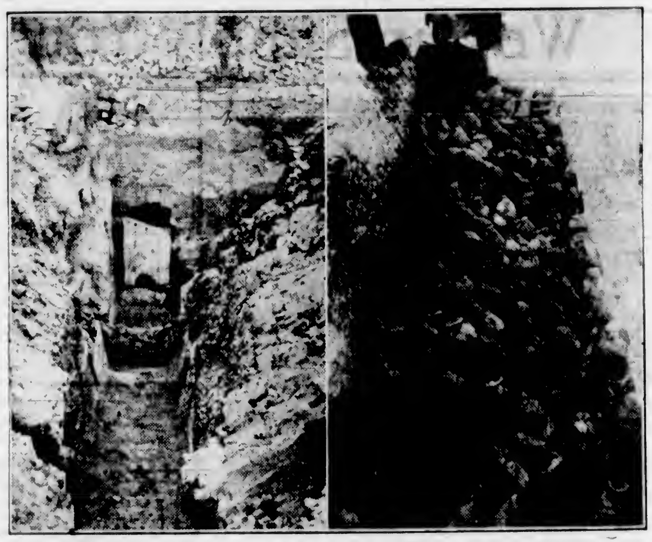

The recent excavations at the Sakara Step Pyramid, in Egypt, have resulted in the discovery of important documents and valuables concerning Hemaka, a Vizier of about 3,500 B.C. On the right is a picture of some 2,000 wine jars with mud seals, which were in almost perfect state of preservation. At the left is a general view of the excavations, showing a stone portcullis blocking the door of the burial chamber, which was broken by robbers.

GENE SARAZEN SETTING PACE

Ties Course Record of 69 In First Round of Metropolitan Golf Meet

MAMARONECK, N.Y., May 21 (AP).—Gene Sarazen, a golfing country gentleman from Brookfield Centre, Conn., came to town today and shot a 69 to tie the competitive record of the Quaker Ridge golf course and lead the field in the first round of the metropolitan open golf championship.

GENE SARAZEN

Experimenting with his game in preparation for the United States open at Baltusrol next month, Sarazen was in the bunkers and the tall grass all the way around, but he putted magnificently, sinking a ten-footer on the final green for a birdie to take the lead away from Henry Picard, the tall professional from Hershey, Pa., who is defending the title.

In third place, one shot back of Picard, were three outstanding professionals, Paul Runyan, White Plains, N.Y., Byron Nelson, Ridgewood, N.J., and Craig Wood, New York; and one shot back of these was Willie MacFarlane, who won the metropolitan title two years ago at Winged Foot.

One of the features of the first round was the excellent play of Jess Sweetzer, the 1922 amateur champion, who has played very little golf in the last few years. He shot a 73 to lead the amateurs and tie for fifth place with several others.

"But madam, I am not your husband coming home from his club, but simply a burglar." Humoristicke Listy, Prague.

UPLANDS MORTGAGE $3,500
We have on hand for immediate disposal a FIRST MORTGAGE of $3,500 bearing interest at 7%. Security covers a new and modern dwelling costing upwards of $8,000. Moral covenant excellent. See us for further particulars.

PUT YOUR AVAILABLE CAPITAL TO WORK

We have four well-known apartment houses showing good returns on investment. Prices ranging from $6,000 to $17,000. You should investigate these. It takes money to make money. Why not put your available capital to work?

DAVIS REALTY
We Write All Classes of Insurance Including Life
212 Sayward Bldg. Phone E 8623

A Bargain

$2100 WILL purchase a well-built bungalow of six rooms. Living-room, dining-room and kitchen, two bedrooms and den (or three bedrooms), tiled bathroom, concrete basement, furnace and garage in a desirable locality.

$200 EACH, two waterfront lots at Cadboro Point.

Christopher & Swayne, Ltd.
BROAD AND VIEW STREETS
PHONES: GARDEN 4121-4122

Bargains in Real Estate

Five-roomed house, Passmore Street. Price, $1,200 cash. Six-roomed house, Fairfield district. Price, $1,800, on terms. Nine-roomed house, Pemberton Rd. (one-third acre land), oil heated, garage, etc. Price, $4,200 cash. Six lots Oak Bay, beautiful sea view. Price, $1,000 cash.
WISE & CO., LTD., 109 Pemberton Bldg.

NARRAGANSETT RACING

NARRAGANSETT RACE TRACK, May 21.—Results here today follow:

First Race—Four and one-half furlongs
Fortuity (Seabo) $3.20 $2.20 $2.30
Little Audrey (LeBlanc) 2.40 2.60
Uniurl (Cooper) 4.90
Time, :54 3-5.

Second Race—Six furlongs
Infinate (Rosen) $47.60 $23.70 $8.10
Blind Barney (Tinker) 19.10 9.30
Glynna (R. Jones) 3.60
Time, 1:11 4-5.

Third Race—Six furlongs
Fake (Rosen) $11.30 $5.60 $4.30
Jim Crawford (Lynch) 7.10 7.40
Eddie Helck (H. Elston) 9.60
Time, 1:12 1-5.

Fourth Race—Six furlongs
Lt. Greenock (Hightshoe) $7.30 $4.60 $3.20
Jackfull (Deering) 12.40 6.00
Savings (Nertney) 4.60
Time, 1:12 1-5.

Fifth Race—Mile and one-sixteenth
Up and Up (Anderson) $9.90 $4.80 $4.90
Buster Boy (Winters) 9.80 5.00
Plucky Baby (LeBlanc) 4.20
Time, 1:44 4-5.

Sixth Race—Mile and three-sixteenths
Mine Boy (Maschek) $353.60 $84.60 $30.40
Rhodesia (Anderson) 3.10 2.60
Fair Countess (Hightshoe) 5.50
Time, 2:00.

Seventh Race—Mile and one-sixteenth
Guardian (Luther) $3.80 $3.10 $2.80
Black Hat (Hightshoe) 21.50 8.70
Mathias (Jolley) 4.30
Time, 1:46 3-5.

Eighth Race—Mile and one-sixteenth
Allenieru (Allen) $11.00 $4.60 $3.70
Bull Market (Anderson) 3.20 3.00
Sickle Hour (Cooper) 6.90
Time, 1:47 1-5.

OVERNIGHT ENTRIES

First Race—Four and one-half furlongs
Capt. Yarborough 110
Dark Accent 112
Yettive 112
Lovely Day 110
Jamesville 112
Jeenne Fetzko 110
Dusky Miss 112
High Hasta 112
Cono 112
Landscape 107
Robins Cove 115
Riel Thing 112

Second Race—Six furlongs
Bo... Column 100
Johns Son 104
Mixed Goods 103
Tu'boat 110
Identical 103
Yankee Prince 107
Playful Boston 110
Pretty Russell 105
Hold Out 104
... 110
At Tal Prince 110
Creston 107

Third Race—Six furlongs
Accent 107
Jim John 117
Loloma 112
Upperrail 110
Tramway 110
B... Just 100
Bank Holiday 112
Charmed Fires 107
Irish Hero 100
Black Bess 100
Advocate Junior 117
Be There 117

Fourth Race—Six furlongs
Eddie C 105
Forget Not 112
Oliver Glow 110
Merryech 112
Screen 112
Sir Kai 112
Little Honey 107
Line of Fire 117
Cur...ina 110
Golden Watch 113
Prosecutor 112
Manya 112

Fifth Race—Six furlongs
Happy Knot 112
Bubblesome 117
Vote Boy 117
A Deduce 117
New Deal 114
(A) Stocks 120
Happy Helen 114
... Chance 112
A Ascot Stable entry

Sixth Race—Mile and one-sixteenth
Jods 103
St. Moritz 108
Capt. Jerry 111
Black Edge 111
Ramus 104
Idle Along 108
Ion... 106
Polly Dear 108

Seventh Race—Mile and seventy yards
Cold Spot 107
Queen Helen 107
Golden Effort 102
Scotch Pepper 102
Hoosiers Pride 112
Airstrix 102
Palatine 112
Pay... 102
Luck In 102
Cat...al 112
Borsette 112
Outbound 112

Eighth Race—Mile and one-eighth
Dorimdo 112
Fancy Street 106
Patient Saint 110
Sweeperman 108
Red Rosmer 116
Parrack 111
Light Brook 119
Golden Words 116
Ben Abbot 110
Ukraine 106
Orthoprism 111

AURORA RACING

AURORA RACE TRACK, May 21.—Results here today follow:

First Race—Five and one-half furlongs
Kisnac (Parke) $31.40 $9.00 $4.80
Julia Grant (O'Malley) 3.80 3.00
Rubans Choice (Simpson) 10.90
Time, 1:08 4-5.

Second Race—Six furlongs
Trevallion (Albrecht) $58.60 $30.60 $11.60
Koley Bey (Bosnowski) 9.50 4.40
Chancabit (Parke) 3.80
Time, 1:13 2-5.

Third Race—Five and one-half furlongs
Snorky (Kukas) $9.00 $6.20 $3.80
Old Nick (O'Malley) 9.60 4.60
Hour Zev (Lonadan) 4.00
Time, 1:07 1-5.

Fourth Race—Mile and seventy yards
Cornelia Powell (Meloche) $5.40 $3.20 $2.40
Edgar Boy (Chojnacki) 5.40 3.20
Ricciardo (Kukas) 3.00
Time, 1:44 3-5.

Fifth Race—Six furlongs
Cheorus (O'Malley) $9.20 $3.60 $3.00
Polyphote (Hauer) 3.40 2.60
Linden Tree (Mozer) 3.00
Time, 1:12.

Sixth Race—Six furlongs
Ep (Parke) $5.30 $3.00 $2.60
Kieva (Hauer) 3.00 2.40
Captain Nadi (Chojnacki) 4.00
Time, 1:13 1-5.

Seventh Race—Mile and seventy yards
Golden Quest (Chojnacki) $10.80 $5.60 $3.80
Justa Ilymn (Parke) 9.20 5.20
Captain Danger (Tilden) 9.40
Time, 1:44 3-5.

Eighth Race—Mile and seventy yards
Shasta Broom (Chojnacki) $7.40 $5.40 $4.40
Justa Sheik (Kukas) 6.00 4.60
Eskimo (Meloche) 4.00
Time, 1:44 3-5.

OVERNIGHT ENTRIES

First Race—Four and one-half furlongs
Sherabado 112
Alma Mac 112
War Maker 115
Donamo 112
Move Away 113
Valiant Boy 115
Black Timber 107
Blinkain 108
Scotland Topsy 107
Sad Sue 112

Second Race—Six furlongs
Commissioner Kennedy 108
Wise Eddie 111
Maebee 111
Lovers Chat 108
Double Nugget 114
Jim McConnell 111
M...dd... 111
G... 111
Brown Rider 111
M... Pal 108
... 109

Third Race—Five and one-half furlongs
Pomp...ona 108
Courant 108
... 111
C... Pr... 116
H... Boo... 111
B... G... 111
Great Meadows 111
Golden Throne 110
Royal Bells 119
Fire Mask 111
... 111
...tree 110
... 111
Hydromela 111
Merry Frida 111
... 111
Harmonical 111
Old Nick 119

Fourth Race—Five and one-half furlongs
Boocord 112
Lesnal 111
Faria 106
Red Go 108
Greenstona 104
Verna T 109
... 101
Alkal 109

Fifth Race—Mile and one-sixteenth
Lady Marlboro 100
Border Queen 97
Heart Break 107
M...r Greenock 99
Busy Spain 110
Rodres 108
Paul T 110

Sixth Race—Mile and one-eighth
A Sou... 120
Bright Light 120
Jaber 118
... 120
Underhand 114
... Frank 119
(A) The Fighter 122
B... Master 119
C... Morse 114
Dropper 120
Reelon 113
A Milkway Farm entry

Seventh Race—Mile and one-sixteenth
K...spin 110
Pombastic 102
S...ambonee 94
... 109
Racketeer 110
Cardie X 108
Slipknot 103
Dr. Potter 110
Dorothy W 99

Eighth Race—Mile and seventy yards
Potion 108
Shasta Broom 105
Cloido 105
Putch 113
Bonnie R 110
Highmen 110
Miss Moo 110
Discobolus 110
P... 105
M... Bells 103
Penmar 108
Sparkling Rose 102
Orce 113
Threat 105
Sam Alexander 108

Ninth Race (substitute)—Five and one-half furlongs
Roof 100
Flutterby 100
Constanto 114
Ap... 100
Fralleking Sis 100
Little Coquina 104
Staro 100
Sun Trvst 114
Coral Reef Jr 114
Sainte Despoir 109

Registers Century

VANCOUVER, May 21 (CP).—Norman Pearson, brilliant young Vancouver left-handed batsman and one of three British Columbia cricketers named on the Canadian team which will tour England this year, registered his second century in two weeks today when he scored 104 not out in a midweek cricket league game.

VANCOUVER, May 21 (CP).—Two promising Vancouver juveniles, Shasta Dock, of Les Robertson's stable, and Swift Guess, acquired by "Curly" Neil Evans from Austin Taylor last year, died here yesterday from train fever, contracted while en route from Bay Meadows.

UPLANDS GOLF TO CONTINUE

Second-Round Matches in Club Championship Scheduled Sunday Morning

Second round matches in the Uplands Golf Club championship will take place Sunday, the draw for which was announced yesterday by Secretary John Caven. Harold Pretty, the defending titlist, will match strokes with Jack Melville, while Bert Challoner, who created a surprise last Sunday by eliminating Bob Morrison, meets up with Vic Painter, one of the leading junior players in the city. Bill Newcombe is drawn against G. K. Verley and Dr. C. N. Westwood faces Bobby Ford. Survivors of these matches will hook up in the semi-finals in the afternoon, and then the finalists will meet over thirty-six holes May 31 for the crown.

Draw and starting times follow:

THIRD FLIGHT
Semi-final

9:00—Dr. E. L. McNiven vs. H. G. Mearns.
9:05—A. Woodcroft vs. L. J. Hibberson.

SECOND FLIGHT
Semi-final

9:10—Ed Mallek vs. C. F. Thomas.
9:15—C. E. E. Slingsby vs. J. R. Angus.

CHAMPIONSHIP

9:20—Harold Pretty vs. J. C. Melville.
9:25—Vic Painter vs. R. L. Challoner.
9:30—William H. Newcombe vs. G. K. Verley.
9:35—Dr. C. N. Westwood vs. R. Ford.

FIRST FLIGHT

9:40—Jack Bacon vs. J. R. Hibberson.
9:45—N. S. Mitchell vs. R. Morrison.
9:50—George Pretty vs. Joe Barlow.
9:55—George Davies vs. H. O. English.

JOE DI MAGGIO BOOSTS AVERAGE

Yankee Rookie Gets Three Hits to Increase Mark—Stone and Jordan Join Race

By The Associated Press

Baseball's Big Six had two new members today. Baxter Jordan, of the Boston Bees, cracked out two hits in as many times at bat yesterday to become the third member of the National League trio with an average of .371, while John Stone, Washington outfielder, gained the same place in the American League section by driving out three hits in four tries to the plate to boost his average to .377. Joe Di Maggio, sensational Yankee rookie, made the big gain, however. He pounded out three hits and sent his percentage soaring fourteen points to .411.

THE STANDING

	G	AB	R	H	Pct.
Terry, Giants	20	55	10	25	.455
Sullivan, Indians	30	80	8	26	.433
Di Maggio, Yankees	16	73	17	30	.411
Medwick, Cardinals	29	125	19	51	.408
Stone, Senators	31	81	18	23	.377
Jordan, Bees	32	132	24	49	.371

HOME RUN STANDING

Home Runs Yesterday—Hartnett, Cubs, 1; Jensen, Pirates, 1; J. Moore, Phillies, 1; Lazzeri, Yankees, 1; Dickey, Yankees, 1; Foxx, Red Sox, 1; Travis, Senators, 1; Stone, Senators, 1.

The Leaders—Foxx, Red Sox, 10; Trosky, Indians, 8; Dickey, Yankees, 8; Ott, Giants, 7.

League Totals—American League 143, National League 137. Total, 280.

GORDIE WALLACE GAINS DECISION

TACOMA, Wash., May 21 (AP).—In ten rounds of steady punching Gordon Wallace, welterweight champion of Canada, easily won a decision over Mike Payan, San Diego Indian, in the headline bout of a boxing card here tonight. Wallace weighed, 148 3-4, Payan, 150 3-4.

The Vancouver boxer opened strong and continued to throw punches at Payan throughout the fight, although he apparently did only slight damage. Payan slipped to the floor in the first round but rose on the six count. The Indian's eye was slightly cut in the fourth and his nose bloodied in the fifth.

Most of the time the Indian made no attempt to carry the fight, contenting himself with covering carefully. Only in the second, sixth and eighth was the scoring anywhere near even.

Chalky Wright, 126 1-2, of Los Angeles, stepped out of the featherweight class to win a clean decision over Eddie Spina, 133 1-2, Portland, in the six-round semi-final. Freddie Steele, Tacoma's middleweight champion challenger, refereed the bout.

Foursomes to Be Held at Oak Bay

A mixed foursomes par competition will be held at the Victoria Golf Club on Monday over the eighteen-hole distance, with three-eighths of the combined handicaps allowed. Women competitors will be limited to a handicap of thirty. Those taking part will choose their partners and arrange for their opponents and starting times. Post entries will be accepted.

SPENCER'S GROCETERIA

CASH AND CARRY

Kraft Old-Fashioned Salad Dressing, 12-oz. jar ..... 21¢
32-oz. jar ..... 49¢

Gordon Head Plum Jam, 4-lb. tin ..... 35¢

Gordon Head Strawberry, Raspberry or Black Currant Jam, 4-lb. tin ..... 42¢

Nabob Tomatoes, large tin for ..... 10¢

Libby's Tomato Juice, 14½-oz. tins, 3 for ..... 25¢

Pearl White Soap, 3 bars for ..... 10¢

Nice Orange Pekoe Tea, per lb. ..... 35¢

Davie's Cambridge Sausage, 1's, per tin ..... 19¢

Nice Red Salmon, ½'s, 2 tins for ..... 25¢

Kellogg's Corn Flakes, one Shopping Bag FREE — 3 pkts. for ..... 25¢

Aylmer Pork and Beans, 2 tins for ..... 15¢

Good Humor Breakfast Food, per pkt. ..... 15¢

Anna Lee Scott Cake Flour, per pkt. ..... 32¢

O'Cedar Wax, 1-lb. tin, 35¢

Ormond's Soda Biscuits, large pkt. ..... 19¢

C. & B. Tomato Soup, 4 tins for ..... 25¢

Maple Leaf, Five Roses or Ogilvie's Flour, 49-lb. sack for $1.70

Aylmer Orange Marmalade, 4-lb. tin ..... 39¢

Beans, Corn or Peas, 2's, per tin ..... 10¢

Helmet Corned Beef, per tin ..... 10¢

Edenvale Prunes, 2-lb. pkt. for ..... 16¢

Clark's Tomato Catsup, per tin ..... 14¢

Quaker Rolled Oats, large pkt. for ..... 15¢

Spencer's Diamond "S" Coffee, 1-lb. tin ..... 37¢

Nabob Jelly Powders, 6 pkts. for ..... 25¢

Pineapple, sliced, cubed or grated, per tin ..... 10¢

Del Monte Tomato Sauce, Spanish style, 2 tins ..... 15¢

DAVID SPENCER LIMITED

That Body of Yours

(By James W. Barton, M.D.)

KEEPING THE MOUTH HEALTHY BY LESSENING PUTREFACTION IN LARGE INTESTINE

There is no question but that the use of mouth washes and tooth brushes help to keep the mouth clean, the breath sweet, remove tartar and remove little particles of food which may cause cavities in the teeth.

However, more than mouth washes and tooth powders and pastes is necessary to keep the mouth completely healthy in many cases.

When the tongue is coated, tartar present on the teeth, the throat red and congested, the first thought should be to cleanse out the lower bowel. Our grandparents and their grandparents before them all gave a good purgative—usually castor oil or Epsom salts—in these cases of unhealthy mouth.

In The Journal of Laboratory and Clinical Medicine, Dr. Mills, University of Cincinnati, says: "A close association seems to exist between the first part of the food tract—the mouth — and the last part — the colon or large intestine. Putrefaction or decaying of food wastes in the large intestine seems to result in bad breath, excessive deposit of tartar, and lowered vitality of the gums. It is also thought that even decay of the teeth may be traced to excessive wastes or constipation in the lower bowel or intestine.

"Putrefaction in the lower bowel or intestine is also the cause of many cases of acne—pimples—and the removal of such putrefaction often brings most rapid and complete disappearance of severe cases of acne.

"It is suggested that these mouth and skin troubles result from the wastes from this putrefaction in the large intestine getting absorbed into the blood and carried by the blood to the glands in the mouth and in the surface of the skin—the saliva and the sweet glands."

The use of the bismuth meal in getting the X-ray picture of the working of the intestine has helped some of these cases, as this heavy powder scrapes or scrubs the lining of the bowel, removing the wastes and the organisms causing the putrefaction.

However, Dr. Mills recommends the use of kaolin—the clay used in making china or porcelain—as the most rapid and certain treatment of putrefaction. A prescription of it is not expensive. He recommends kaolin, 6 ounces; water, 4 ounces, and simple syrup, 2 ounces. The dose is half an ounce—4 teaspoonsful—twice a day before meals.

Get Ready for the 24th of May

We Can Supply Your Every Need in Vacation Wear

Holiday Special

String Lace Dresses

Sizes 14 to 20 **$3.95**

Practical for any occasion during the warm weather. They launder like a handkerchief. And such an array of pastel shades. They promise to be a great success this Summer. "Shirtmaker" styles with bright trimmings.

Yellow, blue, green, pink, orchid, natural, wine, peach, etc.

—Mantle Dept., 1st Floor

SUMMER FROCKS

LINENS—SEERSUCKERS **$2.95**

You will want a new picnic or sports frock for the holiday—something cool and easy to launder. This is a collection that will be of interest. Several fabrics—Linens, Seersuckers, Crash and Novelties. All Summer colorings. Large and small.

—Mantle Dept., 1st Floor

Summer Gloves

Complete the Holiday Outfit

SILK GLOVES—5-button length, slip-on, Duplex weave. Ideal Summer weight. Choice of white, biscuit, grey, brown, black and navy. A pair ..... 49¢

SILK GRENADINE GLOVES with fancy flare cuffs. In white, biscuit, grey, navy, brown and black. Pair ..... 59¢

NOVELTY WHITE GLOVES in the popular mesh and Grenadine weaves, with fancy cuffs of organdie and lace effects. A pair ..... 49¢, 59¢ and 69¢

—Gloves, Main Floor

Large-Brimmed HATS

Are Ideal for Summer Days!

Rough Straw Hats, suitable for tennis parties, beach and country wear. To the outdoor woman these hats will have an instant appeal. Brims of various widths, all suitably trimmed. Head sizes 21½ to 24. A selection of colors. Prices

$2.95 and **$3.95**

Beach or Garden Hats, with lovely shady brims. Light-weight straws in colors or white with red, blue or black, green, etc. Head sizes 21½ to 23½. Only **65c**

—Millinery, 1st Floor

When You Buy Hosiery . . . Buy

COLOR

See the New Summer Shades in "Supersilk"

You'll notice stockings are a lot more important this year because skirts are so much shorter! Come in and see the new shades featured by Supersilk Hosiery for Summer. You'll like the new coppertones and suntans.

"Mystery" 51-Gauge Chiffon $1.50
Highly-Twisted, Fine-Gauge Chiffon $1.00
Very Fine Semi-Service-Weight Silk to Top, at $1.00

All New Shades and Sizes 8½-10½

—Hosiery, Main Floor

Get in the Swim . . . In a

Hand-Knitted Bathing Suit

And be sure to make it up in "MERMAID" all purpose yarn—showerproof, sunfast and non-shrink. A splendid range of colors, including:

Yellow, Orange, Green, Rose, Brown, Blue, Turquoise, Grey, Scarlet, Black and White.

Priced at, Per Oz. **25c**

Beachwear Pattern Books **10c**

—Needlework, 1st Floor

White Handbags

Add Real Summer Chic! Complete your outfit with one of these smart Handbags. Shown in a variety of styles—in pouch, envelope and kodak shapes. All are well-lined and with the necessary fittings. Prices

$1.00, $1.59 $1.98

N.B. — Most important, they are washable!

—Main Floor

A Large New Shipment of Men's Smart Sports Coats

$6.95, $8.95 and $11.50

These Popular Sports Coats are tailored from all-wool tweeds, including several shades and patterns.

Bi-Swing, Pleated or Fancy Backs—Quarter and Fully Lined

—Men's Clothing, Main Floor

Men!

Be Smart This Summer in a Pair of

Flannel Pants

Newest Styles—All Shades and All Splendidly Tailored

GREY FLANNELS for men, young men or conservative styles. Pleated or plain fronts. Light, medium or dark; 22-inch bottoms of standard widths **$2.95**

A Large Range of Dressy Flannel Pants, light and dark grey. Pleated fronts, patch pockets, side straps and half slash pockets. 22-inch bottoms. All wool **$3.95**

High-Grade Cream Flannels, doeskin weave. In the new London Drape Model. Superior in every way—styles for men and young men **$6.95**

White Ducks, desirable for outing or boating. Extra heavy material. Belt loops. Wide and conservative bottoms **$1.95**

Grey Flannels in various shades. "Fox" and "Garnex"-weaves. Latest models for young men and standard styles. Smartest on the market. Priced at **$4.95**

Cream Flannel Pants of all-wool English weave. Young men's styles with all the latest smart touches; 21-inch bottoms and conservative 19-inch bottoms **$4.95**

Pants of heavy twill white duck, extra smart and wear resisting. Priced at **$2.50**

—Men's Clothing, Main Floor

Summer WHITE COATS

Flannel, Polo Cloth and Basket Weave—Fitted, Swagger, Mannish, Belted

$14.95

If you go away for the holiday you should have a coat. These Summer Coats are ideal for a boat trip—so many styles—so many different fabrics—and such detail. Included in the lot are a few pastel shades. Sizes 12 to 44.

—Mantle Dept., 1st Floor

ZIPPER BAGS

For Picnics or Bathing Parties

They are waterproof and a good practical size—with zipper and double-strap handle.

Cravenette **98c**

Fancy Tapestry, **$1.59**

—Main Floor

CANDY SPECIALS

Today, May 22

Chocolate Covered Mint Patties, a lb. **25c**

Rum and Butter Toffee at, a lb. **20c**

Fresh, Imported Licorice Allsorts, a lb. **19c**

—Candies, Lower Main Floor

Oyster White Irish Linen Suits

$3.95 and **$7.95**

They are especially well tailored, with good-looking details—in pleats, pipings and pockets. They carry the Irish Linen label—a guarantee of their superfine quality. Single- and double-breasted styles.

Sizes 12 to 20

—Mantle Dept., 1st Floor

SUN VISORS

And Other Holiday Items From The Notion Department

SUN VISORS—transparent green, with head straps. Full protection for the eyes. Price **25c**

Hair Bandeau of synthetic tortoise shell or in pastel shades. Keep the hair neat and tidy. Price **25c**

SHOPPING BAGS for the picnic. Heavy quality jute with stenciled design. Double handle. Each, **25c**

SPORT BANDEAU of knitted silk in variegated stripes. Ideal for tennis, golf or motoring. Priced at, each **10c**

WHITE BELTS in pique and fancy grain keratol fabric

1½ Inches wide, each, **20c**
2½ Inches wide, each, **29c**

—Notions, Main Floor

D & A Girdles and Brassieres

New Summer Styles

Side-Hook Girdles of peach brocade with "Lastex"-back of firm grade two-way-stretch. A good-fitting style, boned across abdomen and with four narrow hose supporters. Price **$2.50**

Back-Hook Brassieres of peach batiste. Uplift style, very good for sportswear. Price **59c**

—Corsets, 1st Floor

NOW FOR THE BEACH!

Sand Pails and Spades

Sand Pails, including Spade; useful sizes. At **10¢, 15¢** and ..... **25¢**

Wooden Spades, sturdy construction. Priced at, each, **10¢** and ..... **15¢**

Tennis Racquets for children, **35¢, 50¢** and **$1.50**

Sailing Boats at ..... **15¢, 20¢** and **75¢**

—Stationery, Lower Main Floor

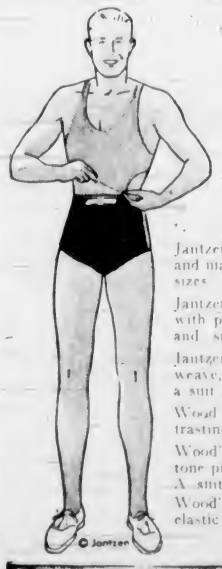

The Best—The Newest—The Smartest

SWIM SUITS

For Men

Now, just as the holiday season commences, we offer a selection of the latest in Swim Suits and Swim Trunks that the most notable manufacturers have produced.

Jantzen All-Wool Swim Trunks in several styles. Black, blue and maroon with contrasting piping at the side; white belt. All sizes. A pair **$2.95**

Jantzen De Luxe "Half-Hitch" Swim Trunks in fancy stitch with pocket; also standard styles. A complete range of colors and sizes **$3.95**

Jantzen De Luxe "Topper" Two-Piece Bathing Suits. Fancy weave, two-tone shades, attractive colors. All sizes. Priced at, a suit **$5.95**

Wood's All-Wool Swim Trunks, black, blue and maroon—contrasting trim—piping at sides. All sizes. A pair **$1.50**

Wood's "Flash" Swim Suits, pure wool, elastic rib knit. Two-tone piping, belt to match. Black, blue and maroon. All sizes. A suit **$1.95**

Wood's Two-Piece Bathing Suits with zipper. Various shades, elastic rib. All sizes **$2.95**

—Men's Furnishings, Main Floor

DAVID SPENCER LIMITED